

NKR 29 PICO 9: Collaborative care.

Review information

Authors

Sundhedsstyrelsen (Danish Health Agency)¹

¹[Empty affiliation]

Citation example: S(HA. NKR 29 PICO 9: Collaborative care.. Cochrane Database of Systematic Reviews [Year], Issue [Issue].

Characteristics of studies

Characteristics of included studies

Adler 2004

Methods	<p>Study design: Randomized controlled trial</p> <p>Study grouping: Parallel group</p> <p>Open Label:</p> <p>Cluster RCT:</p>
Participants	<p>Baseline Characteristics</p> <p>Collaborative care</p> <p>Treatment as usual</p> <p>Included criteria:</p> <p>Excluded criteria:</p> <p>Pretreatment:</p>
Interventions	<p>Intervention Characteristics</p> <p>Collaborative care</p> <ul style="list-style-type: none"> ● <i>Duration of study:</i> 6 months <p>Treatment as usual</p> <ul style="list-style-type: none"> ● <i>Duration of study:</i> 6 months
Outcomes	<p><i>Arbejdsfastholdelse længste FU</i></p> <ul style="list-style-type: none"> ● Outcome type: DichotomousOutcome ● Measure names: ["time"] <p><i>Selvmondsadfærd længste FU</i></p> <ul style="list-style-type: none"> ● Outcome type: DichotomousOutcome ● Measure names: ["time"] <p><i>Hospitalsindlæggelser længste FU</i></p> <ul style="list-style-type: none"> ● Outcome type: DichotomousOutcome ● Measure names: ["time"] <p><i>Frafald interventions afslut</i></p> <ul style="list-style-type: none"> ● Outcome type: DichotomousOutcome ● Measure names: ["time"] <p><i>Hospitalsindlæggelse Længste FU</i></p>

	<ul style="list-style-type: none"> ● Outcome type: ContinuousOutcome ● Measure names: ["Baseline"] ● Reporting: Not reported <p><i>Selvordstanker Længste FU</i></p> <ul style="list-style-type: none"> ● Outcome type: DichotomousOutcome ● Measure names: ["time"] <p><i>Selvordstanker Længste FU</i></p> <ul style="list-style-type: none"> ● Outcome type: ContinuousOutcome ● Measure names: ["Baseline"] ● Reporting: Not reported <p><i>Selvordsadfærd Længste FU</i></p> <ul style="list-style-type: none"> ● Outcome type: ContinuousOutcome ● Measure names: ["Baseline"] ● Reporting: Not reported <p><i>Selvord Længste FU</i></p> <ul style="list-style-type: none"> ● Outcome type: ContinuousOutcome ● Measure names: ["Baseline"] <p><i>ER visits længste FU</i></p> <ul style="list-style-type: none"> ● Outcome type: ContinuousOutcome ● Measure names: ["Baseline"] ● Reporting: Not reported <p><i>ER visits længste FU</i></p> <ul style="list-style-type: none"> ● Outcome type: DichotomousOutcome ● Measure names: ["time"]
Identification	<p>Sponsorship source: Grant MH56214 from the National Institute of MentalHealth, Rockville, MD.</p> <p>Country: US</p> <p>Setting:</p> <p>Comments:</p> <p>Authors name: Adler 2004</p> <p>Institution:</p> <p>Email:</p> <p>Address:</p>
Notes	

Risk of bias table

Aragonès 2014

Methods	<p>Study design: Randomized controlled trial</p> <p>Study grouping: Parallel group</p> <p>Open Label:</p> <p>Cluster RCT: YES</p>
----------------	---

<p>Participants</p>	<p>Baseline Characteristics</p> <p>Collaborative care Vanlig behandling</p> <p>Included criteria: Inclusion criteria for patients: age>18 years,suffering from a moderate or severe major depressive episode(score >14 according to the Patient Health Questionnaire, PHQ-9) or a mild depression (PHQ-9 score of 10–14) that persists for over a month, and no antidepressant medication during the past three months.</p> <p>Excluded criteria: Patients with psychotic or bipolar disorders, alcohol or drug dependency, physical, mental or language limitations or concurrent illness that would prevent them from participating in the evaluation study, and pregnant or lactating women were excluded.</p> <p>Pretreatment: At baseline, patients in both study groups werecomparable in their sociodemographic and clinical characteristics.</p>
<p>Interventions</p>	<p>Intervention Characteristics</p> <p>Collaborative care</p> <ul style="list-style-type: none"> ● <i>Beskrivelse:</i> This is a programme of collaborative care to improve the management of depression. It is based on the chronic care model (Bodenheimer et al., 2002) adapted to primary care in the Spanish public health system. It is a multi-component programme with elements of improvement in the organisation of depression care within the primary care team (case management, professional roles, care circuits) and the primary care–psychiatry interface, training of professionals, elements to help decision-making and clinical management of depression (clinical guidelines, algorithms, registration systems, etc.) and a psychoeducational programme for patients and their families <p>Vanlig behandling</p> <ul style="list-style-type: none"> ● <i>Beskrivelse:</i> Patients with depression in centres of the control group were treated according to standard criteria using all available resources that the doctor considers appropriate.
<p>Outcomes</p>	<p><i>Response rate 3-12 mdr</i></p> <ul style="list-style-type: none"> ● Outcome type: Dichotomous Outcome <p><i>Remission rate 3-12 mdr</i></p> <ul style="list-style-type: none"> ● Outcome type: Dichotomous Outcome <p><i>Funktionsevne (aktivitet og deltagelse), Længste follow-up (min. ½ år)</i></p> <ul style="list-style-type: none"> ● Outcome type: Continuous Outcome ● Reporting: Not reported <p><i>Arbejdsfastholdelse, Længste follow-up (min. ½ år)</i></p> <ul style="list-style-type: none"> ● Outcome type: Dichotomous Outcome ● Reporting: Not reported <p><i>Selvmoedsadfærd, Længste follow-up (min. ½ år)</i></p> <ul style="list-style-type: none"> ● Outcome type: Dichotomous Outcome ● Reporting: Not reported <p><i>Hospitalsindlæggelser (antal), Længste follow-up (min. ½ år)</i></p> <ul style="list-style-type: none"> ● Outcome type: Dichotomous Outcome ● Reporting: Not reported

	<p><i>Frafald/ All-cause discontinuation 3-12 mdr</i></p> <ul style="list-style-type: none"> ● Outcome type: DichotomousOutcome <p><i>Livskvalitet Mental 7-12 mdr</i></p> <ul style="list-style-type: none"> ● Outcome type: ContinuousOutcome ● Reporting: Fully reported ● Scale: SF12 Mental Health ● Range: 0 to 100 ● Unit of measure: Points ● Direction: Higher is better ● Data value: Endpoint <p><i>Livskvalitet physical 7-12 mdr</i></p> <ul style="list-style-type: none"> ● Outcome type: ContinuousOutcome ● Reporting: Fully reported ● Scale: SF12 physical health ● Range: 0 to 100 ● Unit of measure: Points ● Direction: Higher is better <p><i>Livskvalitet Mental 13+ mdr</i></p> <ul style="list-style-type: none"> ● Outcome type: ContinuousOutcome <p><i>Livskvalitet Physical 13+ mdr</i></p> <ul style="list-style-type: none"> ● Outcome type: ContinuousOutcome
<p>Identification</p>	<p>Sponsorship source: This study has been funded by grants from the Carlos III Health Institute of the Spanish Ministry for Health and Consumption (FIS Exp. PI060176), the IDIAP JordiGol (2007), and has received the 18th Ferran Salsas i Roig Award–Mental Health and Community (Rubí Town Council). The funding sources had no role in the study design, data collection, analysis, interpretation, preparation and review of the manuscript, or the decision to submit the article. Conflict of interest E Aragonès has received honoraria for educational activities, from Esteve and Lilly, and as research advisor, and meeting expenses, from Lilly. All authors declare no other relationships, interests or activities that could appear to have influenced the submitted work</p> <p>Country: Spain</p> <p>Setting: 20 primary care centres</p> <p>Comments: Trial registration: ISRCTN16384353</p> <p>Authors name: Aragonès 2014</p> <p>Institution:</p> <p>Email: earagones.tarte.ics@gencat.cat (E. Aragonès)</p> <p>Address:</p>
<p>Notes</p>	<p><i>Britta Tendal on 23/02/2016 01:42</i></p> <p>Outcomes</p> <p>EoT 12 months, FU 36 months</p>

Risk of bias table

Araya 2003

Methods	Study design: Randomized controlled trial Study grouping: Parallel group Open Label: Cluster RCT:
Participants	Baseline Characteristics Collaborative care Treatment as usual Included criteria: Excluded criteria: Pretreatment:
Interventions	Intervention Characteristics Collaborative care <ul style="list-style-type: none"> ● <i>Duration of study:</i> 6 months Treatment as usual <ul style="list-style-type: none"> ● <i>Duration of study:</i> 6 months
Outcomes	<i>Arbejdsfastholdelse længste FU</i> <ul style="list-style-type: none"> ● Outcome type: DichotomousOutcome ● Measure names: ["time"] <i>Selvordsadfærd længste FU</i> <ul style="list-style-type: none"> ● Outcome type: DichotomousOutcome ● Measure names: ["time"] <i>Hospitalsindlæggelser længste FU</i> <ul style="list-style-type: none"> ● Outcome type: DichotomousOutcome ● Measure names: ["time"] <i>Frafald interventions afslut</i> <ul style="list-style-type: none"> ● Outcome type: DichotomousOutcome ● Measure names: ["time"] <i>Hospitalsindlæggelse Længste FU</i> <ul style="list-style-type: none"> ● Outcome type: ContinuousOutcome ● Measure names: ["Baseline"] <i>Selvordstanker Længste FU</i> <ul style="list-style-type: none"> ● Outcome type: DichotomousOutcome ● Measure names: ["time"] <i>Selvordstanker Længste FU</i> <ul style="list-style-type: none"> ● Outcome type: ContinuousOutcome ● Measure names: ["Baseline"] <i>Selvordsadfærd Længste FU</i> <ul style="list-style-type: none"> ● Outcome type: ContinuousOutcome ● Measure names: ["Baseline"] <i>Selvord Længste FU</i> <ul style="list-style-type: none"> ● Outcome type: ContinuousOutcome ● Measure names: ["Baseline"]

	<p><i>ER visits længste FU</i></p> <ul style="list-style-type: none"> ● Outcome type: ContinuousOutcome ● Measure names: ["Baseline"] <p><i>ER visits længste FU</i></p> <ul style="list-style-type: none"> ● Outcome type: DichotomousOutcome ● Measure names: ["time"]
Identification	<p>Sponsorship source:</p> <p>Country:</p> <p>Setting:</p> <p>Comments:</p> <p>Authors name:</p> <p>Institution:</p> <p>Email:</p> <p>Address:</p>
Notes	

Risk of bias table

Asarnow 2005

Methods	<p>Study design: Randomized controlled trial</p> <p>Study grouping: Parallel group</p> <p>Open Label:</p> <p>Cluster RCT:</p>
Participants	<p>Baseline Characteristics</p> <p>Collaborative care</p> <p>Treatment as usual</p> <p>Included criteria:</p> <p>Excluded criteria:</p> <p>Pretreatment:</p>
Interventions	<p>Intervention Characteristics</p> <p>Collaborative care</p> <ul style="list-style-type: none"> ● <i>Duration of study:</i> 6 months <p>Treatment as usual</p> <ul style="list-style-type: none"> ● <i>Duration of study:</i> 6 months
Outcomes	<p><i>Arbejdsfastholdelse længste FU</i></p> <ul style="list-style-type: none"> ● Outcome type: DichotomousOutcome ● Measure names: ["time"] <p><i>Selvordsadfærd længste FU</i></p> <ul style="list-style-type: none"> ● Outcome type: DichotomousOutcome ● Measure names: ["time"] <p><i>Hospitalsindlæggelser længste FU</i></p> <ul style="list-style-type: none"> ● Outcome type: DichotomousOutcome ● Measure names: ["time"] <p><i>Frafald interventions afslut</i></p>

	<ul style="list-style-type: none"> ● Outcome type: DichotomousOutcome ● Measure names: ["time"] <p><i>Hospitalsindlæggelse Længste FU</i></p> <ul style="list-style-type: none"> ● Outcome type: ContinuousOutcome ● Measure names: ["Baseline"] <p><i>Selvordstanker Længste FU</i></p> <ul style="list-style-type: none"> ● Outcome type: DichotomousOutcome ● Measure names: ["time"] <p><i>Selvordstanker Længste FU</i></p> <ul style="list-style-type: none"> ● Outcome type: ContinuousOutcome ● Measure names: ["Baseline"] <p><i>Selvordsadfærd Længste FU</i></p> <ul style="list-style-type: none"> ● Outcome type: ContinuousOutcome ● Measure names: ["Baseline"] <p><i>Selvord Længste FU</i></p> <ul style="list-style-type: none"> ● Outcome type: ContinuousOutcome ● Measure names: ["Baseline"] <p><i>ER visits længste FU</i></p> <ul style="list-style-type: none"> ● Outcome type: ContinuousOutcome ● Measure names: ["Baseline"] <p><i>ER visits længste FU</i></p> <ul style="list-style-type: none"> ● Outcome type: DichotomousOutcome ● Measure names: ["time"]
Identification	<p>Sponsorship source:</p> <p>Country:</p> <p>Setting:</p> <p>Comments:</p> <p>Authors name: Asarnow RJ</p> <p>Institution:</p> <p>Email:</p> <p>Address:</p>
Notes	

Risk of bias table

Bartels 2004

Methods	<p>Study design: Randomized controlled trial</p> <p>Study grouping: Parallel group</p> <p>Open Label:</p> <p>Cluster RCT:</p>
Participants	<p>Baseline Characteristics</p> <p>Collaborative care</p> <p>Treatment as usual</p> <p>Included criteria:</p> <p>Excluded criteria:</p>

	Pretreatment:
Interventions	<p>Intervention Characteristics</p> <p>Collaborative care</p> <ul style="list-style-type: none"> ● <i>Duration of study:</i> 6 months <p>Treatment as usual</p> <ul style="list-style-type: none"> ● <i>Duration of study:</i> 6 months
Outcomes	<p><i>Arbejdsfastholdelse længste FU</i></p> <ul style="list-style-type: none"> ● Outcome type: DichotomousOutcome ● Measure names: ["time"] <p><i>Selvordsadfærd længste FU</i></p> <ul style="list-style-type: none"> ● Outcome type: DichotomousOutcome ● Measure names: ["time"] <p><i>Hospitalsindlæggelser længste FU</i></p> <ul style="list-style-type: none"> ● Outcome type: DichotomousOutcome ● Measure names: ["time"] <p><i>Frafald interventions afslut</i></p> <ul style="list-style-type: none"> ● Outcome type: DichotomousOutcome ● Measure names: ["time"] <p><i>Hospitalsindlæggelse Længste FU</i></p> <ul style="list-style-type: none"> ● Outcome type: ContinuousOutcome ● Measure names: ["Baseline"] <p><i>Selvordstanker Længste FU</i></p> <ul style="list-style-type: none"> ● Outcome type: DichotomousOutcome ● Measure names: ["time"] <p><i>Selvordstanker Længste FU</i></p> <ul style="list-style-type: none"> ● Outcome type: ContinuousOutcome ● Measure names: ["Baseline"] <p><i>Selvordsadfærd Længste FU</i></p> <ul style="list-style-type: none"> ● Outcome type: ContinuousOutcome ● Measure names: ["Baseline"] <p><i>Selvord Længste FU</i></p> <ul style="list-style-type: none"> ● Outcome type: ContinuousOutcome ● Measure names: ["Baseline"] <p><i>ER visits længste FU</i></p> <ul style="list-style-type: none"> ● Outcome type: ContinuousOutcome ● Measure names: ["Baseline"] <p><i>ER visits længste FU</i></p> <ul style="list-style-type: none"> ● Outcome type: DichotomousOutcome ● Measure names: ["time"]
Identification	<p>Sponsorship source:</p> <p>Country:</p> <p>Setting:</p>

	Comments: Authors name: Bartels 2004 Institution: Email: Address:
Notes	

Risk of bias table

Blanchard 1995

Methods	Study design: Randomized controlled trial Study grouping: Parallel group Open Label: Cluster RCT:
Participants	Baseline Characteristics Collaborative care Treatment as usual Included criteria: Excluded criteria: Pretreatment:
Interventions	Intervention Characteristics Collaborative care <ul style="list-style-type: none"> ● <i>Duration of study:</i> 3 months Treatment as usual <ul style="list-style-type: none"> ● <i>Duration of study:</i> 3 months
Outcomes	<i>Arbejdsfastholdelse længste FU</i> <ul style="list-style-type: none"> ● Outcome type: DichotomousOutcome ● Measure names: ["time"] <i>Selvordsadfærd længste FU</i> <ul style="list-style-type: none"> ● Outcome type: DichotomousOutcome ● Measure names: ["time"] <i>Hospitalsindlæggelser længste FU</i> <ul style="list-style-type: none"> ● Outcome type: DichotomousOutcome ● Measure names: ["time"] <i>Frafald interventions afslut</i> <ul style="list-style-type: none"> ● Outcome type: DichotomousOutcome ● Measure names: ["time"] <i>Hospitalsindlæggelse Længste FU</i> <ul style="list-style-type: none"> ● Outcome type: ContinuousOutcome ● Measure names: ["Baseline"] <i>Selvordstanker Længste FU</i> <ul style="list-style-type: none"> ● Outcome type: DichotomousOutcome ● Measure names: ["time"] <i>Selvordstanker Længste FU</i>

	<ul style="list-style-type: none"> ● Outcome type: ContinuousOutcome ● Measure names: ["Baseline"] <p><i>Selvmondsadfærd Længste FU</i></p> <ul style="list-style-type: none"> ● Outcome type: ContinuousOutcome ● Measure names: ["Baseline"] <p><i>Selvmond Længste FU</i></p> <ul style="list-style-type: none"> ● Outcome type: ContinuousOutcome ● Measure names: ["Baseline"] <p><i>ER visits længste FU</i></p> <ul style="list-style-type: none"> ● Outcome type: ContinuousOutcome ● Measure names: ["Baseline"] <p><i>ER visits længste FU</i></p> <ul style="list-style-type: none"> ● Outcome type: DichotomousOutcome ● Measure names: ["time"]
Identification	<p>Sponsorship source:</p> <p>Country:</p> <p>Setting:</p> <p>Comments:</p> <p>Authors name: Blanchard</p> <p>Institution:</p> <p>Email:</p> <p>Address:</p>
Notes	

Risk of bias table

Bogner 2008

Methods	<p>Study design: Randomized controlled trial</p> <p>Study grouping: Parallel group</p> <p>Open Label:</p> <p>Cluster RCT:</p>
Participants	<p>Baseline Characteristics</p> <p>Collaborative care</p> <p>Treatment as usual</p> <p>Included criteria:</p> <p>Excluded criteria:</p> <p>Pretreatment:</p>
Interventions	<p>Intervention Characteristics</p> <p>Collaborative care</p> <ul style="list-style-type: none"> ● <i>Duration of study:</i> 6 weeks <p>Treatment as usual</p> <ul style="list-style-type: none"> ● <i>Duration of study:</i> 6 weeks

<p>Outcomes</p>	<p><i>Arbejdsfastholdelse længste FU</i></p> <ul style="list-style-type: none"> ● Outcome type: DichotomousOutcome ● Measure names: ["time"] <p><i>Selvmondsadfærd længste FU</i></p> <ul style="list-style-type: none"> ● Outcome type: DichotomousOutcome ● Measure names: ["time"] <p><i>Hospitalsindlæggelser længste FU</i></p> <ul style="list-style-type: none"> ● Outcome type: DichotomousOutcome ● Measure names: ["time"] <p><i>Frafald interventions afslut</i></p> <ul style="list-style-type: none"> ● Outcome type: DichotomousOutcome ● Measure names: ["time"] <p><i>Hospitalsindlæggelse Længste FU</i></p> <ul style="list-style-type: none"> ● Outcome type: ContinuousOutcome ● Measure names: ["Baseline"] <p><i>Selvordstanker Længste FU</i></p> <ul style="list-style-type: none"> ● Outcome type: DichotomousOutcome ● Measure names: ["time"] <p><i>Selvordstanker Længste FU</i></p> <ul style="list-style-type: none"> ● Outcome type: ContinuousOutcome ● Measure names: ["Baseline"] <p><i>Selvmondsadfærd Længste FU</i></p> <ul style="list-style-type: none"> ● Outcome type: ContinuousOutcome ● Measure names: ["Baseline"] <p><i>Selvord Længste FU</i></p> <ul style="list-style-type: none"> ● Outcome type: ContinuousOutcome ● Measure names: ["Baseline"] <p><i>ER visits længste FU</i></p> <ul style="list-style-type: none"> ● Outcome type: ContinuousOutcome ● Measure names: ["Baseline"] <p><i>ER visits længste FU</i></p> <ul style="list-style-type: none"> ● Outcome type: DichotomousOutcome ● Measure names: ["time"]
<p>Identification</p>	<p>Sponsorship source: Country: Setting: Comments: Authors name: Bogner HR Institution: Email: Address:</p>
<p>Notes</p>	

Risk of bias table

Bogner 2010

Methods	Study design: Randomized controlled trial Study grouping: Parallel group Open Label: Cluster RCT:
Participants	Baseline Characteristics Collaborative care Treatment as usual Included criteria: Excluded criteria: Pretreatment:
Interventions	Intervention Characteristics Collaborative care <ul style="list-style-type: none"> ● <i>Duration of study:</i> 4 weeks + FU until week 12 Treatment as usual <ul style="list-style-type: none"> ● <i>Duration of study:</i> FU until week 12
Outcomes	<i>Arbejdsfastholdelse længste FU</i> <ul style="list-style-type: none"> ● Outcome type: DichotomousOutcome ● Measure names: ["time"] <i>Selvordsadfærd længste FU</i> <ul style="list-style-type: none"> ● Outcome type: DichotomousOutcome ● Measure names: ["time"] <i>Hospitalsindlæggelser længste FU</i> <ul style="list-style-type: none"> ● Outcome type: DichotomousOutcome ● Measure names: ["time"] <i>Frafald interventions afslut</i> <ul style="list-style-type: none"> ● Outcome type: DichotomousOutcome ● Measure names: ["time"] <i>Hospitalsindlæggelse Længste FU</i> <ul style="list-style-type: none"> ● Outcome type: ContinuousOutcome ● Measure names: ["Baseline"] <i>Selvordstanker Længste FU</i> <ul style="list-style-type: none"> ● Outcome type: DichotomousOutcome ● Measure names: ["time"] <i>Selvordstanker Længste FU</i> <ul style="list-style-type: none"> ● Outcome type: ContinuousOutcome ● Measure names: ["Baseline"] <i>Selvordsadfærd Længste FU</i> <ul style="list-style-type: none"> ● Outcome type: ContinuousOutcome ● Measure names: ["Baseline"] <i>Selvord Længste FU</i>

	<ul style="list-style-type: none"> ● Outcome type: ContinuousOutcome ● Measure names: ["Baseline"] <p><i>ER visits længste FU</i></p> <ul style="list-style-type: none"> ● Outcome type: ContinuousOutcome ● Measure names: ["Baseline"] <p><i>ER visits længste FU</i></p> <ul style="list-style-type: none"> ● Outcome type: DichotomousOutcome ● Measure names: ["time"]
Identification	<p>Sponsorship source:</p> <p>Country:</p> <p>Setting:</p> <p>Comments:</p> <p>Authors name: Bogner HR</p> <p>Institution:</p> <p>Email:</p> <p>Address:</p>
Notes	

Risk of bias table

Bruce 2004

Methods	<p>Study design: Randomized controlled trial</p> <p>Study grouping: Parallel group</p> <p>Open Label:</p> <p>Cluster RCT:</p>
Participants	<p>Baseline Characteristics</p> <p>Collaborative care</p> <p>Treatment as usual</p> <p>Included criteria:</p> <p>Excluded criteria:</p> <p>Pretreatment:</p>
Interventions	<p>Intervention Characteristics</p> <p>Collaborative care</p> <ul style="list-style-type: none"> ● <i>Duration of study:</i> 12 months <p>Treatment as usual</p> <ul style="list-style-type: none"> ● <i>Duration of study:</i> 12 months
Outcomes	<p><i>Arbejdsfastholdelse længste FU</i></p> <ul style="list-style-type: none"> ● Outcome type: DichotomousOutcome ● Measure names: ["time"] <p><i>Selvordsadfærd længste FU</i></p> <ul style="list-style-type: none"> ● Outcome type: DichotomousOutcome ● Measure names: ["time"] <p><i>Hospitalsindlæggelser længste FU</i></p> <ul style="list-style-type: none"> ● Outcome type: DichotomousOutcome

	<ul style="list-style-type: none"> ● Measure names: ["time"] <p><i>Frafald interventions afslut</i></p> <ul style="list-style-type: none"> ● Outcome type: DichotomousOutcome ● Measure names: ["time"] <p><i>Hospitalsindlæggelse Længste FU</i></p> <ul style="list-style-type: none"> ● Outcome type: ContinuousOutcome ● Measure names: ["Baseline"] <p><i>Selvordstanker Længste FU</i></p> <ul style="list-style-type: none"> ● Outcome type: DichotomousOutcome ● Measure names: ["time"] <p><i>Selvordstanker Længste FU</i></p> <ul style="list-style-type: none"> ● Outcome type: ContinuousOutcome ● Measure names: ["Baseline"] <p><i>Selvordsadfærd Længste FU</i></p> <ul style="list-style-type: none"> ● Outcome type: ContinuousOutcome ● Measure names: ["Baseline"] <p><i>Selvord Længste FU</i></p> <ul style="list-style-type: none"> ● Outcome type: ContinuousOutcome ● Measure names: ["Baseline"] <p><i>ER visits længste FU</i></p> <ul style="list-style-type: none"> ● Outcome type: ContinuousOutcome ● Measure names: ["Baseline"] <p><i>ER visits længste FU</i></p> <ul style="list-style-type: none"> ● Outcome type: DichotomousOutcome ● Measure names: ["time"]
Identification	<p>Sponsorship source:</p> <p>Country:</p> <p>Setting:</p> <p>Comments:</p> <p>Authors name: Bruce ML</p> <p>Institution:</p> <p>Email:</p> <p>Address:</p>
Notes	

Risk of bias table

Buszewicz 2010

Methods	<p>Study design: Randomized controlled trial</p> <p>Study grouping: Parallel group</p> <p>Open Label:</p> <p>Cluster RCT:</p>
----------------	---

<p>Participants</p>	<p>Baseline Characteristics Collaborative care Treatment as usual Included criteria: Excluded criteria: Pretreatment:</p>
<p>Interventions</p>	<p>Intervention Characteristics Collaborative care <ul style="list-style-type: none"> ● <i>Duration of study:</i> 24 months Treatment as usual <ul style="list-style-type: none"> ● <i>Duration of study:</i> 24 months </p>
<p>Outcomes</p>	<p><i>Arbejdsfastholdelse længste FU</i> <ul style="list-style-type: none"> ● Outcome type: DichotomousOutcome ● Measure names: ["time"] <i>Selvordsadfærd længste FU</i> <ul style="list-style-type: none"> ● Outcome type: DichotomousOutcome ● Measure names: ["time"] <i>Hospitalsindlæggelser længste FU</i> <ul style="list-style-type: none"> ● Outcome type: DichotomousOutcome ● Measure names: ["time"] <i>Frafald interventions afslut</i> <ul style="list-style-type: none"> ● Outcome type: DichotomousOutcome ● Measure names: ["time"] <i>Hospitalsindlæggelse Længste FU</i> <ul style="list-style-type: none"> ● Outcome type: ContinuousOutcome ● Measure names: ["Baseline"] <i>Selvordstanker Længste FU</i> <ul style="list-style-type: none"> ● Outcome type: DichotomousOutcome ● Measure names: ["time"] <i>Selvordstanker Længste FU</i> <ul style="list-style-type: none"> ● Outcome type: ContinuousOutcome ● Measure names: ["Baseline"] <i>Selvordsadfærd Længste FU</i> <ul style="list-style-type: none"> ● Outcome type: ContinuousOutcome ● Measure names: ["Baseline"] <i>Selvord Længste FU</i> <ul style="list-style-type: none"> ● Outcome type: ContinuousOutcome ● Measure names: ["Baseline"] <i>ER visits længste FU</i> <ul style="list-style-type: none"> ● Outcome type: ContinuousOutcome ● Measure names: ["Baseline"] <i>ER visits længste FU</i> <ul style="list-style-type: none"> ● Outcome type: DichotomousOutcome </p>

	<ul style="list-style-type: none"> ● Measure names: ["time"]
Identification	Sponsorship source: Country: Setting: Comments: Authors name: Buszewicz 2010 Institution: Email: Address:
Notes	

Risk of bias table

Capoccia 2004

Methods	Study design: Randomized controlled trial Study grouping: Parallel group Open Label: Cluster RCT:
Participants	Baseline Characteristics Collaborative care Treatment as usual Included criteria: Excluded criteria: Pretreatment:
Interventions	Intervention Characteristics Collaborative care <ul style="list-style-type: none"> ● <i>Duration of study:</i> 12 months Treatment as usual <ul style="list-style-type: none"> ● <i>Duration of study:</i> 12 months
Outcomes	<i>Arbejdsfastholdelse længste FU</i> <ul style="list-style-type: none"> ● Outcome type: DichotomousOutcome ● Measure names: ["time"] <i>Selvordsadfærd længste FU</i> <ul style="list-style-type: none"> ● Outcome type: DichotomousOutcome ● Measure names: ["time"] <i>Hospitalsindlæggelser længste FU</i> <ul style="list-style-type: none"> ● Outcome type: DichotomousOutcome ● Measure names: ["time"] <i>Frafald interventions afslut</i> <ul style="list-style-type: none"> ● Outcome type: DichotomousOutcome ● Measure names: ["time"] <i>Hospitalsindlæggelse Længste FU</i> <ul style="list-style-type: none"> ● Outcome type: ContinuousOutcome ● Measure names: ["Baseline"]

	<p><i>Selvordstanker Længste FU</i></p> <ul style="list-style-type: none"> ● Outcome type: DichotomousOutcome ● Measure names: ["time"] <p><i>Selvordstanker Længste FU</i></p> <ul style="list-style-type: none"> ● Outcome type: ContinuousOutcome ● Measure names: ["Baseline"] <p><i>Selvordsadfærd Længste FU</i></p> <ul style="list-style-type: none"> ● Outcome type: ContinuousOutcome ● Measure names: ["Baseline"] <p><i>Selvord Længste FU</i></p> <ul style="list-style-type: none"> ● Outcome type: ContinuousOutcome ● Measure names: ["Baseline"] <p><i>ER visits længste FU</i></p> <ul style="list-style-type: none"> ● Outcome type: ContinuousOutcome ● Measure names: ["Baseline"] <p><i>ER visits længste FU</i></p> <ul style="list-style-type: none"> ● Outcome type: DichotomousOutcome ● Measure names: ["time"]
Identification	<p>Sponsorship source:</p> <p>Country:</p> <p>Setting:</p> <p>Comments:</p> <p>Authors name:</p> <p>Institution:</p> <p>Email:</p> <p>Address:</p>
Notes	

Risk of bias table

Chaney 2011

Methods	<p>Study design: Cluster randomized controlled trial</p> <p>Study grouping: Parallel group</p> <p>Open Label:</p> <p>Cluster RCT: YES</p>
Participants	<p>Baseline Characteristics</p> <p>Collaborative care</p> <p>Treatment as usual</p> <p>Included criteria:</p> <p>Excluded criteria:</p> <p>Pretreatment:</p>
Interventions	<p>Intervention Characteristics</p> <p>Collaborative care</p> <ul style="list-style-type: none"> ● <i>Duration of study:</i> 7 months <p>Treatment as usual</p>

	<ul style="list-style-type: none"> ● <i>Duration of study: 7 months</i>
Outcomes	<p><i>Arbejdsfastholdelse længste FU</i></p> <ul style="list-style-type: none"> ● Outcome type: DichotomousOutcome ● Measure names: ["time"] <p><i>Selvordsadfærd længste FU</i></p> <ul style="list-style-type: none"> ● Outcome type: DichotomousOutcome ● Measure names: ["time"] <p><i>Hospitalsindlæggelser længste FU</i></p> <ul style="list-style-type: none"> ● Outcome type: DichotomousOutcome ● Measure names: ["time"] <p><i>Frafald interventions afslut</i></p> <ul style="list-style-type: none"> ● Outcome type: DichotomousOutcome ● Measure names: ["time"] <p><i>Hospitalsindlæggelse Længste FU</i></p> <ul style="list-style-type: none"> ● Outcome type: ContinuousOutcome ● Measure names: ["Baseline"] <p><i>Selvordstanker Længste FU</i></p> <ul style="list-style-type: none"> ● Outcome type: DichotomousOutcome ● Measure names: ["time"] <p><i>Selvordstanker Længste FU</i></p> <ul style="list-style-type: none"> ● Outcome type: ContinuousOutcome ● Measure names: ["Baseline"] <p><i>Selvordsadfærd Længste FU</i></p> <ul style="list-style-type: none"> ● Outcome type: ContinuousOutcome ● Measure names: ["Baseline"] <p><i>Selvord Længste FU</i></p> <ul style="list-style-type: none"> ● Outcome type: ContinuousOutcome ● Measure names: ["Baseline"] <p><i>ER visits længste FU</i></p> <ul style="list-style-type: none"> ● Outcome type: ContinuousOutcome ● Measure names: ["Baseline"] <p><i>ER visits længste FU</i></p> <ul style="list-style-type: none"> ● Outcome type: DichotomousOutcome ● Measure names: ["time"]
Identification	<p>Sponsorship source:</p> <p>Country:</p> <p>Setting:</p> <p>Comments:</p> <p>Authors name: Chaney et al. 2011</p> <p>Institution:</p> <p>Email:</p> <p>Address:</p>
Notes	

Risk of bias table

Chen 2015

Methods	<p>Study design: Cluster randomized controlled trial</p> <p>Study grouping: Parallel group</p> <p>Open Label:</p> <p>Cluster RCT: YES</p>
Participants	<p>Baseline Characteristics</p> <p>Collaborative care</p> <p>Vanlig behandling</p> <p>Included criteria: For each cluster, we considered inclusion of patients aged 60 years or older who were living independently and were registered residents (and therefore assigned users) of the chosen primary care clinic. We used a two-stage screening and recruitment process. First, all patients who attended the clinic were administered the Patient Health Questionnaire 9 (PHQ-9) by trained nurses as part of routine clinic care. Patients who had scores of ten or greater were informed about the study and invited to participate in a second stage of screening done by trained research personnel, usually in the clinic. Patients were eligible if research personnel determined the presence of a major depressive episode with use of the mood disorder module of the Structured Clinical Interview for DSM-IV, which has been validated for use in China</p> <p>Excluded criteria: We did not include patients who had a Mini-Mental State Examination (MMSE) score of 18 or lower, no capacity to provide written informed consent, or who were assessed by the study psychiatrist (SC) to have psychosis or thought to be at clinically significant risk for suicide.</p> <p>Pretreatment: None detected</p>
Interventions	<p>Intervention Characteristics</p> <p>Collaborative care</p> <ul style="list-style-type: none"> ● <i>Beskrivelse:</i> The DCM intervention was based on the three-component model for late-life depression, and combined provision of antidepressant treatment guidelines for primary care physicians, support for care management by primary care nurses, and support from a study psychiatrist. <p>Vanlig behandling</p> <ul style="list-style-type: none"> ● <i>Beskrivelse:</i> Physicians in clinics assigned to enhanced care as usual were provided with a copy of written guidelines of depression treatment and informed of each patient's health questionnaire (PHQ-9) score and diagnosis of major depression from the screening stage. Patients were referred to the Hangzhou Mental Health Centre if the primary care doctor recognised a problem that they were not comfortable managing
Outcomes	<p><i>Response rate 3-12 mdr</i></p> <ul style="list-style-type: none"> ● Outcome type: DichotomousOutcome <p><i>Remission rate 3-12 mdr</i></p> <ul style="list-style-type: none"> ● Outcome type: DichotomousOutcome <p><i>Funktionsevne (aktivitet og deltagelse), Længste follow-up (min. ½ år)</i></p> <ul style="list-style-type: none"> ● Outcome type: ContinuousOutcome ● Reporting: Not reported

	<p><i>Arbejdsfastholdelse, Længste follow-up (min. ½ år)</i></p> <ul style="list-style-type: none"> ● Outcome type: DichotomousOutcome ● Reporting: Not reported <p><i>Selvordsadfærd, Længste follow-up (min. ½ år)</i></p> <ul style="list-style-type: none"> ● Outcome type: DichotomousOutcome ● Reporting: Not reported <p><i>Hospitalsindlæggelser (antal), Længste follow-up (min. ½ år)</i></p> <ul style="list-style-type: none"> ● Outcome type: DichotomousOutcome <p><i>Frafald/ All-cause discontinuation 3-12 mdr</i></p> <ul style="list-style-type: none"> ● Outcome type: DichotomousOutcome <p><i>Livskvalitet Mental 7-12 mdr</i></p> <ul style="list-style-type: none"> ● Outcome type: ContinuousOutcome ● Reporting: Partially reported ● Notes: Only reported as SF12 total no subscales <p><i>Livskvalitet physical 7-12 mdr</i></p> <ul style="list-style-type: none"> ● Outcome type: ContinuousOutcome ● Reporting: Partially reported <p><i>Livskvalitet Mental 13+ mdr</i></p> <ul style="list-style-type: none"> ● Outcome type: ContinuousOutcome ● Reporting: Not reported <p><i>Livskvalitet Physical 13+ mdr</i></p> <ul style="list-style-type: none"> ● Outcome type: ContinuousOutcome ● Reporting: Not reported
<p>Identification</p>	<p>Sponsorship source: National Institutes of Health, Program for New Century Excellent Talents in Universities of China, Ministry of Education, China</p> <p>Country: China</p> <p>Setting: Primary care</p> <p>Comments: This trial is registered with ClinicalTrials.gov, number NCT01287494.</p> <p>Authors name: Shulin Chen (first author) Yeates Conwell (corresponding author) et al</p> <p>Institution:</p> <p>Email: yeates_conwell@urmc.rochester.edu</p> <p>Address:</p>
<p>Notes</p>	<p><i>Britta Tendal</i> on 13/01/2016 23:43</p> <p>Included</p> <p>Protocol: http://link.springer.com/article/10.1186%2F1745-6215-12-121#/page-1</p>

Risk of bias table

Chew Graham 2007

Methods	Study design: Randomized controlled trial Study grouping: Parallel group Open Label: Cluster RCT:
Participants	Baseline Characteristics Collaborative care Treatment as usual Included criteria: Excluded criteria: Pretreatment:
Interventions	Intervention Characteristics Collaborative care <ul style="list-style-type: none"> ● <i>Duration of study:</i> 16 weeks Treatment as usual <ul style="list-style-type: none"> ● <i>Duration of study:</i> 16 weeks
Outcomes	<i>Arbejdsfastholdelse længste FU</i> <ul style="list-style-type: none"> ● Outcome type: DichotomousOutcome ● Measure names: ["time"] <i>Selvmondsadfærd længste FU</i> <ul style="list-style-type: none"> ● Outcome type: DichotomousOutcome ● Measure names: ["time"] <i>Hospitalsindlæggelser længste FU</i> <ul style="list-style-type: none"> ● Outcome type: DichotomousOutcome ● Measure names: ["time"] <i>Frafald interventions afslut</i> <ul style="list-style-type: none"> ● Outcome type: DichotomousOutcome ● Measure names: ["time"] <i>Hospitalsindlæggelse Længste FU</i> <ul style="list-style-type: none"> ● Outcome type: ContinuousOutcome ● Measure names: ["Baseline"] <i>Selvordstanker Længste FU</i> <ul style="list-style-type: none"> ● Outcome type: DichotomousOutcome ● Measure names: ["time"] <i>Selvordstanker Længste FU</i> <ul style="list-style-type: none"> ● Outcome type: ContinuousOutcome ● Measure names: ["Baseline"] <i>Selvmondsadfærd Længste FU</i> <ul style="list-style-type: none"> ● Outcome type: ContinuousOutcome ● Measure names: ["Baseline"] <i>Selvord Længste FU</i> <ul style="list-style-type: none"> ● Outcome type: ContinuousOutcome ● Measure names: ["Baseline"]

	<p><i>ER visits længste FU</i></p> <ul style="list-style-type: none"> ● Outcome type: ContinuousOutcome ● Measure names: ["Baseline"] <p><i>ER visits længste FU</i></p> <ul style="list-style-type: none"> ● Outcome type: DichotomousOutcome ● Measure names: ["time"]
Identification	<p>Sponsorship source:</p> <p>Country:</p> <p>Setting:</p> <p>Comments:</p> <p>Authors name: Chew-Graham CA</p> <p>Institution:</p> <p>Email:</p> <p>Address:</p>
Notes	

Risk of bias table

Ciechanowski 2004

Methods	<p>Study design: Randomized controlled trial</p> <p>Study grouping: Parallel group</p> <p>Open Label:</p> <p>Cluster RCT:</p>
Participants	<p>Baseline Characteristics</p> <p>Collaborative care</p> <p>Treatment as usual</p> <p>Included criteria:</p> <p>Excluded criteria:</p> <p>Pretreatment:</p>
Interventions	<p>Intervention Characteristics</p> <p>Collaborative care</p> <ul style="list-style-type: none"> ● <i>Duration of study:</i> 12 months <p>Treatment as usual</p> <ul style="list-style-type: none"> ● <i>Duration of study:</i> 12 months
Outcomes	<p><i>Arbejdsfastholdelse længste FU</i></p> <ul style="list-style-type: none"> ● Outcome type: DichotomousOutcome ● Measure names: ["time"] <p><i>Selvmondsadfærd længste FU</i></p> <ul style="list-style-type: none"> ● Outcome type: DichotomousOutcome ● Measure names: ["time"] <p><i>Hospitalsindlæggelser længste FU</i></p> <ul style="list-style-type: none"> ● Outcome type: DichotomousOutcome ● Measure names: ["time"] <p><i>Frafald interventions afslut</i></p>

	<ul style="list-style-type: none"> ● Outcome type: DichotomousOutcome ● Measure names: ["time"] <p><i>Hospitalsindlæggelse Længste FU</i></p> <ul style="list-style-type: none"> ● Outcome type: ContinuousOutcome ● Measure names: ["Baseline"] <p><i>Selvordstanker Længste FU</i></p> <ul style="list-style-type: none"> ● Outcome type: DichotomousOutcome ● Measure names: ["time"] <p><i>Selvordstanker Længste FU</i></p> <ul style="list-style-type: none"> ● Outcome type: ContinuousOutcome ● Measure names: ["Baseline"] <p><i>Selvordsadfærd Længste FU</i></p> <ul style="list-style-type: none"> ● Outcome type: ContinuousOutcome ● Measure names: ["Baseline"] <p><i>Selvord Længste FU</i></p> <ul style="list-style-type: none"> ● Outcome type: ContinuousOutcome ● Measure names: ["Baseline"] <p><i>ER visits længste FU</i></p> <ul style="list-style-type: none"> ● Outcome type: ContinuousOutcome ● Measure names: ["Baseline"] <p><i>ER visits længste FU</i></p> <ul style="list-style-type: none"> ● Outcome type: DichotomousOutcome ● Measure names: ["time"]
Identification	<p>Sponsorship source:</p> <p>Country:</p> <p>Setting:</p> <p>Comments:</p> <p>Authors name: Ciechanowski et al. 2004</p> <p>Institution:</p> <p>Email:</p> <p>Address:</p>
Notes	

Risk of bias table

Ciechanowski 2010

Methods	<p>Study design: Randomized controlled trial</p> <p>Study grouping: Parallel group</p> <p>Open Label:</p> <p>Cluster RCT:</p>
Participants	<p>Baseline Characteristics</p> <p>Collaborative care</p> <p>Treatment as usual</p> <p>Included criteria:</p> <p>Excluded criteria:</p>

	Pretreatment:
Interventions	Intervention Characteristics Collaborative care <ul style="list-style-type: none"> ● <i>Duration of study:</i> 12 months Treatment as usual <ul style="list-style-type: none"> ● <i>Duration of study:</i> 12 months
Outcomes	<i>Arbejdsfastholdelse længste FU</i> <ul style="list-style-type: none"> ● Outcome type: DichotomousOutcome ● Measure names: ["time"] <i>Selvordsadfærd længste FU</i> <ul style="list-style-type: none"> ● Outcome type: DichotomousOutcome ● Measure names: ["time"] <i>Hospitalsindlæggelser længste FU</i> <ul style="list-style-type: none"> ● Outcome type: DichotomousOutcome ● Measure names: ["time"] <i>Frafald interventions afslut</i> <ul style="list-style-type: none"> ● Outcome type: DichotomousOutcome ● Measure names: ["time"] <i>Hospitalsindlæggelse Længste FU</i> <ul style="list-style-type: none"> ● Outcome type: ContinuousOutcome ● Measure names: ["Baseline"] <i>Selvordstanker Længste FU</i> <ul style="list-style-type: none"> ● Outcome type: DichotomousOutcome ● Measure names: ["time"] <i>Selvordstanker Længste FU</i> <ul style="list-style-type: none"> ● Outcome type: ContinuousOutcome ● Measure names: ["Baseline"] <i>Selvordsadfærd Længste FU</i> <ul style="list-style-type: none"> ● Outcome type: ContinuousOutcome ● Measure names: ["Baseline"] <i>Selvord Længste FU</i> <ul style="list-style-type: none"> ● Outcome type: ContinuousOutcome ● Measure names: ["Baseline"] <i>ER visits længste FU</i> <ul style="list-style-type: none"> ● Outcome type: ContinuousOutcome ● Measure names: ["Baseline"] <i>ER visits længste FU</i> <ul style="list-style-type: none"> ● Outcome type: DichotomousOutcome ● Measure names: ["time"]
Identification	Sponsorship source: Country: Setting:

	Comments: Authors name: Ciechanowski et al. Institution: Email: Address:
Notes	

Risk of bias table

Clarke 2005

Methods	Study design: Randomized controlled trial Study grouping: Parallel group Open Label: Cluster RCT:
Participants	Baseline Characteristics Collaborative care Treatment as usual Included criteria: Excluded criteria: Pretreatment:
Interventions	Intervention Characteristics Collaborative care <ul style="list-style-type: none"> ● <i>Duration of study:</i> 12 months Treatment as usual <ul style="list-style-type: none"> ● <i>Duration of study:</i> 12 months
Outcomes	<i>Arbejdsfastholdelse længste FU</i> <ul style="list-style-type: none"> ● Outcome type: DichotomousOutcome ● Measure names: ["time"] <i>Selvordsadfærd længste FU</i> <ul style="list-style-type: none"> ● Outcome type: DichotomousOutcome ● Measure names: ["time"] <i>Hospitalsindlæggelser længste FU</i> <ul style="list-style-type: none"> ● Outcome type: DichotomousOutcome ● Measure names: ["time"] <i>Frafald interventions afslut</i> <ul style="list-style-type: none"> ● Outcome type: DichotomousOutcome ● Measure names: ["time"] <i>Hospitalsindlæggelse Længste FU</i> <ul style="list-style-type: none"> ● Outcome type: ContinuousOutcome ● Measure names: ["Baseline"] <i>Selvordstanker Længste FU</i> <ul style="list-style-type: none"> ● Outcome type: DichotomousOutcome ● Measure names: ["time"] <i>Selvordstanker Længste FU</i>

	<ul style="list-style-type: none"> ● Outcome type: ContinuousOutcome ● Measure names: ["Baseline"] <p><i>Selvmondsadfærd Længste FU</i></p> <ul style="list-style-type: none"> ● Outcome type: ContinuousOutcome ● Measure names: ["Baseline"] <p><i>Selvmond Længste FU</i></p> <ul style="list-style-type: none"> ● Outcome type: ContinuousOutcome ● Measure names: ["Baseline"] <p><i>ER visits længste FU</i></p> <ul style="list-style-type: none"> ● Outcome type: ContinuousOutcome ● Measure names: ["Baseline"] <p><i>ER visits længste FU</i></p> <ul style="list-style-type: none"> ● Outcome type: DichotomousOutcome ● Measure names: ["time"]
Identification	<p>Sponsorship source:</p> <p>Country:</p> <p>Setting:</p> <p>Comments:</p> <p>Authors name:</p> <p>Institution:</p> <p>Email:</p> <p>Address:</p>
Notes	

Risk of bias table

Cole 2006

Methods	<p>Study design: Randomized controlled trial</p> <p>Study grouping: Parallel group</p> <p>Open Label:</p> <p>Cluster RCT:</p>
Participants	<p>Baseline Characteristics</p> <p>Collaborative care</p> <p>Treatment as usual</p> <p>Included criteria:</p> <p>Excluded criteria:</p> <p>Pretreatment:</p>
Interventions	<p>Intervention Characteristics</p> <p>Collaborative care</p> <ul style="list-style-type: none"> ● <i>Duration of study:</i> 6 months <p>Treatment as usual</p> <ul style="list-style-type: none"> ● <i>Duration of study:</i> 6 months

<p>Outcomes</p>	<p><i>Arbejdsfastholdelse længste FU</i></p> <ul style="list-style-type: none"> ● Outcome type: DichotomousOutcome ● Measure names: ["time"] <p><i>Selvordsadfærd længste FU</i></p> <ul style="list-style-type: none"> ● Outcome type: DichotomousOutcome ● Measure names: ["time"] <p><i>Hospitalsindlæggelser længste FU</i></p> <ul style="list-style-type: none"> ● Outcome type: DichotomousOutcome ● Measure names: ["time"] <p><i>Frafald interventions afslut</i></p> <ul style="list-style-type: none"> ● Outcome type: DichotomousOutcome ● Measure names: ["time"] <p><i>Hospitalsindlæggelse Længste FU</i></p> <ul style="list-style-type: none"> ● Outcome type: ContinuousOutcome ● Measure names: ["Baseline"] <p><i>Selvordstanker Længste FU</i></p> <ul style="list-style-type: none"> ● Outcome type: DichotomousOutcome ● Measure names: ["time"] <p><i>Selvordstanker Længste FU</i></p> <ul style="list-style-type: none"> ● Outcome type: ContinuousOutcome ● Measure names: ["Baseline"] <p><i>Selvordsadfærd Længste FU</i></p> <ul style="list-style-type: none"> ● Outcome type: ContinuousOutcome ● Measure names: ["Baseline"] <p><i>Selvord Længste FU</i></p> <ul style="list-style-type: none"> ● Outcome type: ContinuousOutcome ● Measure names: ["Baseline"] <p><i>ER visits længste FU</i></p> <ul style="list-style-type: none"> ● Outcome type: ContinuousOutcome ● Measure names: ["Baseline"] <p><i>ER visits længste FU</i></p> <ul style="list-style-type: none"> ● Outcome type: DichotomousOutcome ● Measure names: ["time"]
<p>Identification</p>	<p>Sponsorship source:</p> <p>Country:</p> <p>Setting:</p> <p>Comments:</p> <p>Authors name:</p> <p>Institution:</p> <p>Email:</p> <p>Address:</p>
<p>Notes</p>	

Risk of bias table

Datto 2003

Methods	Study design: Cluster randomized controlled trial Study grouping: Open Label: Cluster RCT: YES
Participants	Baseline Characteristics Collaborative care Treatment as usual Included criteria: Excluded criteria: Pretreatment:
Interventions	Intervention Characteristics Collaborative care <ul style="list-style-type: none"> ● <i>Duration of study:</i> 16 weeks Treatment as usual <ul style="list-style-type: none"> ● <i>Duration of study:</i> 16 weeks
Outcomes	<i>Arbejdsfastholdelse længste FU</i> <ul style="list-style-type: none"> ● Outcome type: DichotomousOutcome ● Measure names: ["time"] <i>Selvordsadfærd længste FU</i> <ul style="list-style-type: none"> ● Outcome type: DichotomousOutcome ● Measure names: ["time"] <i>Hospitalsindlæggelser længste FU</i> <ul style="list-style-type: none"> ● Outcome type: DichotomousOutcome ● Measure names: ["time"] <i>Frafald interventions afslut</i> <ul style="list-style-type: none"> ● Outcome type: DichotomousOutcome ● Measure names: ["time"] <i>Hospitalsindlæggelse Længste FU</i> <ul style="list-style-type: none"> ● Outcome type: ContinuousOutcome ● Measure names: ["Baseline"] <i>Selvordstanker Længste FU</i> <ul style="list-style-type: none"> ● Outcome type: DichotomousOutcome ● Measure names: ["time"] <i>Selvordstanker Længste FU</i> <ul style="list-style-type: none"> ● Outcome type: ContinuousOutcome ● Measure names: ["Baseline"] <i>Selvordsadfærd Længste FU</i> <ul style="list-style-type: none"> ● Outcome type: ContinuousOutcome ● Measure names: ["Baseline"] <i>Selvord Længste FU</i>

	<ul style="list-style-type: none"> ● Outcome type: ContinuousOutcome ● Measure names: ["Baseline"] <p><i>ER visits længste FU</i></p> <ul style="list-style-type: none"> ● Outcome type: ContinuousOutcome ● Measure names: ["Baseline"] <p><i>ER visits længste FU</i></p> <ul style="list-style-type: none"> ● Outcome type: DichotomousOutcome ● Measure names: ["time"]
Identification	Sponsorship source: Country: Setting: Comments: Authors name: Institution: Email: Address:
Notes	

Risk of bias table

Dietrich 2004

Methods	Study design: Cluster randomized controlled trial Study grouping: Open Label: Cluster RCT: YES
Participants	Baseline Characteristics Collaborative care Treatment as usual Included criteria: Excluded criteria: Pretreatment:
Interventions	Intervention Characteristics Collaborative care <ul style="list-style-type: none"> ● <i>Duration of study:</i> 6 months Treatment as usual <ul style="list-style-type: none"> ● <i>Duration of study:</i> 6 months
Outcomes	<i>Arbejdsfastholdelse længste FU</i> <ul style="list-style-type: none"> ● Outcome type: DichotomousOutcome ● Measure names: ["time"] <i>Selvordsadfærd længste FU</i> <ul style="list-style-type: none"> ● Outcome type: DichotomousOutcome ● Measure names: ["time"] <i>Hospitalsindlæggelser længste FU</i> <ul style="list-style-type: none"> ● Outcome type: DichotomousOutcome

	<ul style="list-style-type: none"> ● Measure names: ["time"] <p><i>Frafald interventions afslut</i></p> <ul style="list-style-type: none"> ● Outcome type: DichotomousOutcome ● Measure names: ["time"] <p><i>Hospitalsindlæggelse Længste FU</i></p> <ul style="list-style-type: none"> ● Outcome type: ContinuousOutcome ● Measure names: ["Baseline"] <p><i>Selvordstanker Længste FU</i></p> <ul style="list-style-type: none"> ● Outcome type: DichotomousOutcome ● Measure names: ["time"] <p><i>Selvordstanker Længste FU</i></p> <ul style="list-style-type: none"> ● Outcome type: ContinuousOutcome ● Measure names: ["Baseline"] <p><i>Selvordsadfærd Længste FU</i></p> <ul style="list-style-type: none"> ● Outcome type: ContinuousOutcome ● Measure names: ["Baseline"] <p><i>Selvord Længste FU</i></p> <ul style="list-style-type: none"> ● Outcome type: ContinuousOutcome ● Measure names: ["Baseline"] <p><i>ER visits længste FU</i></p> <ul style="list-style-type: none"> ● Outcome type: ContinuousOutcome ● Measure names: ["Baseline"] <p><i>ER visits længste FU</i></p> <ul style="list-style-type: none"> ● Outcome type: DichotomousOutcome ● Measure names: ["time"]
Identification	<p>Sponsorship source:</p> <p>Country:</p> <p>Setting:</p> <p>Comments:</p> <p>Authors name:</p> <p>Institution:</p> <p>Email:</p> <p>Address:</p>
Notes	

Risk of bias table

Dwight Johnson 2005

Methods	<p>Study design: Randomized controlled trial</p> <p>Study grouping:</p> <p>Open Label:</p> <p>Cluster RCT:</p>
----------------	--

<p>Participants</p>	<p>Baseline Characteristics Collaborative care Treatment as usual Included criteria: Excluded criteria: Pretreatment:</p>
<p>Interventions</p>	<p>Intervention Characteristics Collaborative care <ul style="list-style-type: none"> ● <i>Duration of study:</i> 8 months Treatment as usual <ul style="list-style-type: none"> ● <i>Duration of study:</i> 8 months </p>
<p>Outcomes</p>	<p><i>Arbejdsfastholdelse længste FU</i> <ul style="list-style-type: none"> ● Outcome type: DichotomousOutcome ● Measure names: ["time"] <i>Selvordsadfærd længste FU</i> <ul style="list-style-type: none"> ● Outcome type: DichotomousOutcome ● Measure names: ["time"] <i>Hospitalsindlæggelser længste FU</i> <ul style="list-style-type: none"> ● Outcome type: DichotomousOutcome ● Measure names: ["time"] <i>Frafald interventions afslut</i> <ul style="list-style-type: none"> ● Outcome type: DichotomousOutcome ● Measure names: ["time"] <i>Hospitalsindlæggelse Længste FU</i> <ul style="list-style-type: none"> ● Outcome type: ContinuousOutcome ● Measure names: ["Baseline"] <i>Selvordstanker Længste FU</i> <ul style="list-style-type: none"> ● Outcome type: DichotomousOutcome ● Measure names: ["time"] <i>Selvordstanker Længste FU</i> <ul style="list-style-type: none"> ● Outcome type: ContinuousOutcome ● Measure names: ["Baseline"] <i>Selvordsadfærd Længste FU</i> <ul style="list-style-type: none"> ● Outcome type: ContinuousOutcome ● Measure names: ["Baseline"] <i>Selvord Længste FU</i> <ul style="list-style-type: none"> ● Outcome type: ContinuousOutcome ● Measure names: ["Baseline"] <i>ER visits længste FU</i> <ul style="list-style-type: none"> ● Outcome type: ContinuousOutcome ● Measure names: ["Baseline"] <i>ER visits længste FU</i> <ul style="list-style-type: none"> ● Outcome type: DichotomousOutcome </p>

	<ul style="list-style-type: none"> ● Measure names: ["time"]
Identification	Sponsorship source: Country: Setting: Comments: Authors name: Institution: Email: Address:
Notes	

Risk of bias table

Dwight Johnson 2010

Methods	Study design: Randomized controlled trial Study grouping: Open Label: Cluster RCT:
Participants	Baseline Characteristics Collaborative care Treatment as usual Included criteria: Excluded criteria: Pretreatment:
Interventions	Intervention Characteristics Collaborative care <ul style="list-style-type: none"> ● <i>Duration of study:</i> 16 weeks Treatment as usual <ul style="list-style-type: none"> ● <i>Duration of study:</i> 16 weeks
Outcomes	<i>Arbejdsfastholdelse længste FU</i> <ul style="list-style-type: none"> ● Outcome type: DichotomousOutcome ● Measure names: ["time"] <i>Selvordsadfærd længste FU</i> <ul style="list-style-type: none"> ● Outcome type: DichotomousOutcome ● Measure names: ["time"] <i>Hospitalsindlæggelser længste FU</i> <ul style="list-style-type: none"> ● Outcome type: DichotomousOutcome ● Measure names: ["time"] <i>Frafald interventions afslut</i> <ul style="list-style-type: none"> ● Outcome type: DichotomousOutcome ● Measure names: ["time"] <i>Hospitalsindlæggelse Længste FU</i> <ul style="list-style-type: none"> ● Outcome type: ContinuousOutcome ● Measure names: ["Baseline"]

	<p><i>Selvordstanker Længste FU</i></p> <ul style="list-style-type: none"> ● Outcome type: DichotomousOutcome ● Measure names: ["time"] <p><i>Selvordstanker Længste FU</i></p> <ul style="list-style-type: none"> ● Outcome type: ContinuousOutcome ● Measure names: ["Baseline"] <p><i>Selvordsadfærd Længste FU</i></p> <ul style="list-style-type: none"> ● Outcome type: ContinuousOutcome ● Measure names: ["Baseline"] <p><i>Selvord Længste FU</i></p> <ul style="list-style-type: none"> ● Outcome type: ContinuousOutcome ● Measure names: ["Baseline"] <p><i>ER visits længste FU</i></p> <ul style="list-style-type: none"> ● Outcome type: ContinuousOutcome ● Measure names: ["Baseline"] <p><i>ER visits længste FU</i></p> <ul style="list-style-type: none"> ● Outcome type: DichotomousOutcome ● Measure names: ["time"]
Identification	<p>Sponsorship source:</p> <p>Country:</p> <p>Setting:</p> <p>Comments:</p> <p>Authors name:</p> <p>Institution:</p> <p>Email:</p> <p>Address:</p>
Notes	

Risk of bias table

Dwight Johnson 2011

Methods	<p>Study design: Randomized controlled trial</p> <p>Study grouping:</p> <p>Open Label:</p> <p>Cluster RCT:</p>
Participants	<p>Baseline Characteristics</p> <p>Collaborative care</p> <p>Treatment as usual</p> <p>Included criteria:</p> <p>Excluded criteria:</p> <p>Pretreatment:</p>
Interventions	<p>Intervention Characteristics</p> <p>Collaborative care</p> <ul style="list-style-type: none"> ● <i>Duration of study:</i> 6 months <p>Treatment as usual</p>

	<ul style="list-style-type: none"> ● <i>Duration of study:</i> 6 months
Outcomes	<p><i>Arbejdsfastholdelse længste FU</i></p> <ul style="list-style-type: none"> ● Outcome type: DichotomousOutcome ● Measure names: ["time"] <p><i>Selvordsadfærd længste FU</i></p> <ul style="list-style-type: none"> ● Outcome type: DichotomousOutcome ● Measure names: ["time"] <p><i>Hospitalsindlæggelser længste FU</i></p> <ul style="list-style-type: none"> ● Outcome type: DichotomousOutcome ● Measure names: ["time"] <p><i>Frafald interventions afslut</i></p> <ul style="list-style-type: none"> ● Outcome type: DichotomousOutcome ● Measure names: ["time"] <p><i>Hospitalsindlæggelse Længste FU</i></p> <ul style="list-style-type: none"> ● Outcome type: ContinuousOutcome ● Measure names: ["Baseline"] <p><i>Selvordstanker Længste FU</i></p> <ul style="list-style-type: none"> ● Outcome type: DichotomousOutcome ● Measure names: ["time"] <p><i>Selvordstanker Længste FU</i></p> <ul style="list-style-type: none"> ● Outcome type: ContinuousOutcome ● Measure names: ["Baseline"] <p><i>Selvordsadfærd Længste FU</i></p> <ul style="list-style-type: none"> ● Outcome type: ContinuousOutcome ● Measure names: ["Baseline"] <p><i>Selvord Længste FU</i></p> <ul style="list-style-type: none"> ● Outcome type: ContinuousOutcome ● Measure names: ["Baseline"] <p><i>ER visits længste FU</i></p> <ul style="list-style-type: none"> ● Outcome type: ContinuousOutcome ● Measure names: ["Baseline"] <p><i>ER visits længste FU</i></p> <ul style="list-style-type: none"> ● Outcome type: DichotomousOutcome ● Measure names: ["time"]
Identification	<p>Sponsorship source:</p> <p>Country:</p> <p>Setting:</p> <p>Comments:</p> <p>Authors name:</p> <p>Institution:</p> <p>Email:</p> <p>Address:</p>
Notes	

Risk of bias table

EII 2007

Methods	Study design: Randomized controlled trial Study grouping: Open Label: Cluster RCT:
Participants	Baseline Characteristics Collaborative care Treatment as usual Included criteria: Excluded criteria: Pretreatment:
Interventions	Intervention Characteristics Collaborative care <ul style="list-style-type: none"> ● <i>Duration of study:</i> 12 months Treatment as usual <ul style="list-style-type: none"> ● <i>Duration of study:</i> 12 months
Outcomes	<i>Arbejdsfastholdelse længste FU</i> <ul style="list-style-type: none"> ● Outcome type: DichotomousOutcome ● Measure names: ["time"] <i>Selvordsadfærd længste FU</i> <ul style="list-style-type: none"> ● Outcome type: DichotomousOutcome ● Measure names: ["time"] <i>Hospitalsindlæggelser længste FU</i> <ul style="list-style-type: none"> ● Outcome type: DichotomousOutcome ● Measure names: ["time"] <i>Frafald interventions afslut</i> <ul style="list-style-type: none"> ● Outcome type: DichotomousOutcome ● Measure names: ["time"] <i>Hospitalsindlæggelse Længste FU</i> <ul style="list-style-type: none"> ● Outcome type: ContinuousOutcome ● Measure names: ["Baseline"] <i>Selvordstanker Længste FU</i> <ul style="list-style-type: none"> ● Outcome type: DichotomousOutcome ● Measure names: ["time"] <i>Selvordstanker Længste FU</i> <ul style="list-style-type: none"> ● Outcome type: ContinuousOutcome ● Measure names: ["Baseline"] <i>Selvordsadfærd Længste FU</i> <ul style="list-style-type: none"> ● Outcome type: ContinuousOutcome ● Measure names: ["Baseline"] <i>Selvord Længste FU</i>

	<ul style="list-style-type: none"> ● Outcome type: ContinuousOutcome ● Measure names: ["Baseline"] <p><i>ER visits længste FU</i></p> <ul style="list-style-type: none"> ● Outcome type: ContinuousOutcome ● Measure names: ["Baseline"] <p><i>ER visits længste FU</i></p> <ul style="list-style-type: none"> ● Outcome type: DichotomousOutcome ● Measure names: ["time"]
Identification	Sponsorship source: Country: Setting: Comments: Authors name: Institution: Email: Address:
Notes	<p><i>Jens Aaboe on 08/09/2015 19:22</i></p> <p>Dichotomous Outcomes</p> <p>Drop out in control group is not reported</p>

Risk of bias table

EII 2008

Methods	Study design: Randomized controlled trial Study grouping: Open Label: Cluster RCT:
Participants	Baseline Characteristics Collaborative care Treatment as usual Included criteria: Excluded criteria: Pretreatment:
Interventions	Intervention Characteristics Collaborative care <ul style="list-style-type: none"> ● <i>Duration of study:</i> 12 months Treatment as usual <ul style="list-style-type: none"> ● <i>Duration of study:</i> 12 months
Outcomes	<p><i>Arbejdsfastholdelse længste FU</i></p> <ul style="list-style-type: none"> ● Outcome type: DichotomousOutcome ● Measure names: ["time"] <p><i>Selvmondsadfærd længste FU</i></p> <ul style="list-style-type: none"> ● Outcome type: DichotomousOutcome ● Measure names: ["time"]

	<p><i>Hospitalsindlæggelser længste FU</i></p> <ul style="list-style-type: none"> ● Outcome type: DichotomousOutcome ● Measure names: ["time"] <p><i>Frafald interventions afslut</i></p> <ul style="list-style-type: none"> ● Outcome type: DichotomousOutcome ● Measure names: ["time"] <p><i>Hospitalsindlæggelse Længste FU</i></p> <ul style="list-style-type: none"> ● Outcome type: ContinuousOutcome ● Measure names: ["Baseline"] <p><i>Selvordstanker Længste FU</i></p> <ul style="list-style-type: none"> ● Outcome type: DichotomousOutcome ● Measure names: ["time"] <p><i>Selvordstanker Længste FU</i></p> <ul style="list-style-type: none"> ● Outcome type: ContinuousOutcome ● Measure names: ["Baseline"] <p><i>Selvordsadfærd Længste FU</i></p> <ul style="list-style-type: none"> ● Outcome type: ContinuousOutcome ● Measure names: ["Baseline"] <p><i>Selvord Længste FU</i></p> <ul style="list-style-type: none"> ● Outcome type: ContinuousOutcome ● Measure names: ["Baseline"] <p><i>ER visits længste FU</i></p> <ul style="list-style-type: none"> ● Outcome type: ContinuousOutcome ● Measure names: ["Baseline"] <p><i>ER visits længste FU</i></p> <ul style="list-style-type: none"> ● Outcome type: DichotomousOutcome ● Measure names: ["time"]
Identification	<p>Sponsorship source:</p> <p>Country:</p> <p>Setting:</p> <p>Comments:</p> <p>Authors name:</p> <p>Institution:</p> <p>Email:</p> <p>Address:</p>
Notes	

Risk of bias table

EII 2010

Methods	Study design: Randomized controlled trial Study grouping: Open Label: Cluster RCT:
Participants	Baseline Characteristics Collaborative care Treatment as usual Included criteria: Excluded criteria: Pretreatment:
Interventions	Intervention Characteristics Collaborative care <ul style="list-style-type: none"> ● <i>Duration of study:</i> 18 months Treatment as usual <ul style="list-style-type: none"> ● <i>Duration of study:</i> 18 months
Outcomes	<i>Arbejdsfastholdelse længste FU</i> <ul style="list-style-type: none"> ● Outcome type: DichotomousOutcome ● Measure names: ["time"] <i>Selvmondsadfærd længste FU</i> <ul style="list-style-type: none"> ● Outcome type: DichotomousOutcome ● Measure names: ["time"] <i>Hospitalsindlæggelser længste FU</i> <ul style="list-style-type: none"> ● Outcome type: DichotomousOutcome ● Measure names: ["time"] <i>Frafald interventions afslut</i> <ul style="list-style-type: none"> ● Outcome type: DichotomousOutcome ● Measure names: ["time"] <i>Hospitalsindlæggelse Længste FU</i> <ul style="list-style-type: none"> ● Outcome type: ContinuousOutcome ● Measure names: ["Baseline"] <i>Selvordstanker Længste FU</i> <ul style="list-style-type: none"> ● Outcome type: DichotomousOutcome ● Measure names: ["time"] <i>Selvordstanker Længste FU</i> <ul style="list-style-type: none"> ● Outcome type: ContinuousOutcome ● Measure names: ["Baseline"] <i>Selvmondsadfærd Længste FU</i> <ul style="list-style-type: none"> ● Outcome type: ContinuousOutcome ● Measure names: ["Baseline"] <i>Selvord Længste FU</i> <ul style="list-style-type: none"> ● Outcome type: ContinuousOutcome ● Measure names: ["Baseline"] <i>ER visits længste FU</i>

	<ul style="list-style-type: none"> ● Outcome type: ContinuousOutcome ● Measure names: ["Baseline"] <p><i>ER visits længste FU</i></p> <ul style="list-style-type: none"> ● Outcome type: DichotomousOutcome ● Measure names: ["time"]
Identification	<p>Sponsorship source:</p> <p>Country:</p> <p>Setting:</p> <p>Comments:</p> <p>Authors name:</p> <p>Institution:</p> <p>Email:</p> <p>Address:</p>
Notes	

Risk of bias table

Finley 2003

Methods	<p>Study design: Randomized controlled trial</p> <p>Study grouping:</p> <p>Open Label:</p> <p>Cluster RCT:</p>
Participants	<p>Baseline Characteristics</p> <p>Collaborative care</p> <p>Treatment as usual</p> <p>Included criteria:</p> <p>Excluded criteria:</p> <p>Pretreatment:</p>
Interventions	<p>Intervention Characteristics</p> <p>Collaborative care</p> <ul style="list-style-type: none"> ● <i>Duration of study:</i> 6 months <p>Treatment as usual</p> <ul style="list-style-type: none"> ● <i>Duration of study:</i> 6 months
Outcomes	<p><i>Arbejdsfastholdelse længste FU</i></p> <ul style="list-style-type: none"> ● Outcome type: DichotomousOutcome ● Measure names: ["time"] ● Reporting: Fully reported ● Scale: Work and Social disability scale ● Unit of measure: Number with reduction ● Direction: Higher is better ● Data value: Change from baseline <p><i>Selvmondsadfærd længste FU</i></p> <ul style="list-style-type: none"> ● Outcome type: DichotomousOutcome ● Measure names: ["time"] <p><i>Hospitalsindlæggelser længste FU</i></p>

	<ul style="list-style-type: none"> ● Outcome type: DichotomousOutcome ● Measure names: ["time"] <p><i>Frafald interventions afslut</i></p> <ul style="list-style-type: none"> ● Outcome type: DichotomousOutcome ● Measure names: ["time"] <p><i>Hospitalsindlæggelse Længste FU</i></p> <ul style="list-style-type: none"> ● Outcome type: ContinuousOutcome ● Measure names: ["Baseline"] <p><i>Selvordstanker Længste FU</i></p> <ul style="list-style-type: none"> ● Outcome type: DichotomousOutcome ● Measure names: ["time"] <p><i>Selvordstanker Længste FU</i></p> <ul style="list-style-type: none"> ● Outcome type: ContinuousOutcome ● Measure names: ["Baseline"] <p><i>Selvordsadfærd Længste FU</i></p> <ul style="list-style-type: none"> ● Outcome type: ContinuousOutcome ● Measure names: ["Baseline"] <p><i>Selvord Længste FU</i></p> <ul style="list-style-type: none"> ● Outcome type: ContinuousOutcome ● Measure names: ["Baseline"] <p><i>ER visits længste FU</i></p> <ul style="list-style-type: none"> ● Outcome type: ContinuousOutcome ● Measure names: ["Baseline"] <p><i>ER visits længste FU</i></p> <ul style="list-style-type: none"> ● Outcome type: DichotomousOutcome ● Measure names: ["time"]
Identification	<p>Sponsorship source:</p> <p>Country:</p> <p>Setting:</p> <p>Comments:</p> <p>Authors name:</p> <p>Institution:</p> <p>Email:</p> <p>Address:</p>
Notes	

Risk of bias table

Fortney 2007

Methods	<p>Study design: Cluster randomized controlled trial</p> <p>Study grouping:</p> <p>Open Label:</p> <p>Cluster RCT: YES</p>
----------------	--

<p>Participants</p>	<p>Baseline Characteristics Collaborative care Treatment as usual Included criteria: Excluded criteria: Pretreatment:</p>
<p>Interventions</p>	<p>Intervention Characteristics Collaborative care <ul style="list-style-type: none"> ● <i>Duration of study:</i> 12 months Treatment as usual <ul style="list-style-type: none"> ● <i>Duration of study:</i> 12 months </p>
<p>Outcomes</p>	<p><i>Arbejdsfastholdelse længste FU</i> <ul style="list-style-type: none"> ● Outcome type: DichotomousOutcome ● Measure names: ["time"] <i>Selvmondsadfærd længste FU</i> <ul style="list-style-type: none"> ● Outcome type: DichotomousOutcome ● Measure names: ["time"] <i>Hospitalsindlæggelser længste FU</i> <ul style="list-style-type: none"> ● Outcome type: DichotomousOutcome ● Measure names: ["time"] <i>Frafald interventions afslut</i> <ul style="list-style-type: none"> ● Outcome type: DichotomousOutcome ● Measure names: ["time"] <i>Hospitalsindlæggelse Længste FU</i> <ul style="list-style-type: none"> ● Outcome type: ContinuousOutcome ● Measure names: ["Baseline"] <i>Selvordstanker Længste FU</i> <ul style="list-style-type: none"> ● Outcome type: DichotomousOutcome ● Measure names: ["time"] <i>Selvordstanker Længste FU</i> <ul style="list-style-type: none"> ● Outcome type: ContinuousOutcome ● Measure names: ["Baseline"] <i>Selvmondsadfærd Længste FU</i> <ul style="list-style-type: none"> ● Outcome type: ContinuousOutcome ● Measure names: ["Baseline"] <i>Selvord Længste FU</i> <ul style="list-style-type: none"> ● Outcome type: ContinuousOutcome ● Measure names: ["Baseline"] <i>ER visits længste FU</i> <ul style="list-style-type: none"> ● Outcome type: ContinuousOutcome ● Measure names: ["Baseline"] <i>ER visits længste FU</i> <ul style="list-style-type: none"> ● Outcome type: DichotomousOutcome </p>

	<ul style="list-style-type: none"> ● Measure names: ["time"]
Identification	Sponsorship source: Country: Setting: Comments: Authors name: Fortney 2007 Institution: Email: Address:
Notes	

Risk of bias table

Fritsch 2007

Methods	Study design: Randomized controlled trial Study grouping: Parallel group Open Label: Cluster RCT:
Participants	Baseline Characteristics Collaborative care Treatment as usual Included criteria: Excluded criteria: Pretreatment:
Interventions	Intervention Characteristics Collaborative care <ul style="list-style-type: none"> ● <i>Duration of study:</i> 6 months Treatment as usual <ul style="list-style-type: none"> ● <i>Duration of study:</i> 6 months
Outcomes	<i>Arbejdsfastholdelse længste FU</i> <ul style="list-style-type: none"> ● Outcome type: DichotomousOutcome ● Measure names: ["time"] <i>Selvordsadfærd længste FU</i> <ul style="list-style-type: none"> ● Outcome type: DichotomousOutcome ● Measure names: ["time"] <i>Hospitalsindlæggelser længste FU</i> <ul style="list-style-type: none"> ● Outcome type: DichotomousOutcome ● Measure names: ["time"] <i>Frafald interventions afslut</i> <ul style="list-style-type: none"> ● Outcome type: DichotomousOutcome ● Measure names: ["time"] <i>Hospitalsindlæggelse Længste FU</i> <ul style="list-style-type: none"> ● Outcome type: ContinuousOutcome ● Measure names: ["Baseline"]

	<p><i>Selvordstanker Længste FU</i></p> <ul style="list-style-type: none"> ● Outcome type: DichotomousOutcome ● Measure names: ["time"] <p><i>Selvordstanker Længste FU</i></p> <ul style="list-style-type: none"> ● Outcome type: ContinuousOutcome ● Measure names: ["Baseline"] <p><i>Selvordsadfærd Længste FU</i></p> <ul style="list-style-type: none"> ● Outcome type: ContinuousOutcome ● Measure names: ["Baseline"] <p><i>Selvord Længste FU</i></p> <ul style="list-style-type: none"> ● Outcome type: ContinuousOutcome ● Measure names: ["Baseline"] <p><i>ER visits længste FU</i></p> <ul style="list-style-type: none"> ● Outcome type: ContinuousOutcome ● Measure names: ["Baseline"] <p><i>ER visits længste FU</i></p> <ul style="list-style-type: none"> ● Outcome type: DichotomousOutcome ● Measure names: ["time"]
Identification	<p>Sponsorship source:</p> <p>Country:</p> <p>Setting:</p> <p>Comments:</p> <p>Authors name: Fritsch 2007</p> <p>Institution:</p> <p>Email:</p> <p>Address:</p>
Notes	

Risk of bias table

Gensichen 2009

Methods	<p>Study design: Cluster randomized controlled trial</p> <p>Study grouping:</p> <p>Open Label:</p> <p>Cluster RCT: YES</p>
Participants	<p>Baseline Characteristics</p> <p>Collaborative care</p> <p>Treatment as usual</p> <p>Included criteria:</p> <p>Excluded criteria:</p> <p>Pretreatment:</p>
Interventions	<p>Intervention Characteristics</p> <p>Collaborative care</p> <ul style="list-style-type: none"> ● <i>Duration of study:</i> 12 months <p>Treatment as usual</p>

	<ul style="list-style-type: none"> ● <i>Duration of study:</i> 12 months
Outcomes	<p><i>Arbejdsfastholdelse længste FU</i></p> <ul style="list-style-type: none"> ● Outcome type: DichotomousOutcome ● Measure names: ["time"] <p><i>Selvordsadfærd længste FU</i></p> <ul style="list-style-type: none"> ● Outcome type: DichotomousOutcome ● Measure names: ["time"] <p><i>Hospitalsindlæggelser længste FU</i></p> <ul style="list-style-type: none"> ● Outcome type: DichotomousOutcome ● Measure names: ["time"] <p><i>Frafald interventions afslut</i></p> <ul style="list-style-type: none"> ● Outcome type: DichotomousOutcome ● Measure names: ["time"] <p><i>Hospitalsindlæggelse Længste FU</i></p> <ul style="list-style-type: none"> ● Outcome type: ContinuousOutcome ● Measure names: ["Baseline"] <p><i>Selvordstanker Længste FU</i></p> <ul style="list-style-type: none"> ● Outcome type: DichotomousOutcome ● Measure names: ["time"] <p><i>Selvordstanker Længste FU</i></p> <ul style="list-style-type: none"> ● Outcome type: ContinuousOutcome ● Measure names: ["Baseline"] <p><i>Selvordsadfærd Længste FU</i></p> <ul style="list-style-type: none"> ● Outcome type: ContinuousOutcome ● Measure names: ["Baseline"] <p><i>Selvord Længste FU</i></p> <ul style="list-style-type: none"> ● Outcome type: ContinuousOutcome ● Measure names: ["Baseline"] <p><i>ER visits længste FU</i></p> <ul style="list-style-type: none"> ● Outcome type: ContinuousOutcome ● Measure names: ["Baseline"] <p><i>ER visits længste FU</i></p> <ul style="list-style-type: none"> ● Outcome type: DichotomousOutcome ● Measure names: ["time"]
Identification	<p>Sponsorship source:</p> <p>Country:</p> <p>Setting:</p> <p>Comments:</p> <p>Authors name: Gensichen 2009</p> <p>Institution:</p> <p>Email:</p> <p>Address:</p>
Notes	

Risk of bias table

Gjerdingen 2009

Methods	Study design: Randomized controlled trial Study grouping: Parallel group Open Label: Cluster RCT:
Participants	Baseline Characteristics Collaborative care Treatment as usual Included criteria: Excluded criteria: Pretreatment:
Interventions	Intervention Characteristics Collaborative care <ul style="list-style-type: none"> ● <i>Duration of study:</i> 9 months Treatment as usual <ul style="list-style-type: none"> ● <i>Duration of study:</i> 9 months
Outcomes	<i>Arbejdsfastholdelse længste FU</i> <ul style="list-style-type: none"> ● Outcome type: DichotomousOutcome ● Measure names: ["time"] <i>Selvordsadfærd længste FU</i> <ul style="list-style-type: none"> ● Outcome type: DichotomousOutcome ● Measure names: ["time"] <i>Hospitalsindlæggelser længste FU</i> <ul style="list-style-type: none"> ● Outcome type: DichotomousOutcome ● Measure names: ["time"] <i>Frafald interventions afslut</i> <ul style="list-style-type: none"> ● Outcome type: DichotomousOutcome ● Measure names: ["time"] <i>Hospitalsindlæggelse Længste FU</i> <ul style="list-style-type: none"> ● Outcome type: ContinuousOutcome ● Measure names: ["Baseline"] <i>Selvordstanker Længste FU</i> <ul style="list-style-type: none"> ● Outcome type: DichotomousOutcome ● Measure names: ["time"] <i>Selvordstanker Længste FU</i> <ul style="list-style-type: none"> ● Outcome type: ContinuousOutcome ● Measure names: ["Baseline"] <i>Selvordsadfærd Længste FU</i> <ul style="list-style-type: none"> ● Outcome type: ContinuousOutcome ● Measure names: ["Baseline"] <i>Selvord Længste FU</i>

	<ul style="list-style-type: none"> ● Outcome type: ContinuousOutcome ● Measure names: ["Baseline"] <p><i>ER visits længste FU</i></p> <ul style="list-style-type: none"> ● Outcome type: ContinuousOutcome ● Measure names: ["Baseline"] <p><i>ER visits længste FU</i></p> <ul style="list-style-type: none"> ● Outcome type: DichotomousOutcome ● Measure names: ["time"]
Identification	<p>Sponsorship source:</p> <p>Country:</p> <p>Setting:</p> <p>Comments:</p> <p>Authors name: Gjerdingen 2009</p> <p>Institution:</p> <p>Email:</p> <p>Address:</p>
Notes	<p><i>Britta Tendal on 08/09/2015 17:47</i></p> <p>Continuous Outcomes</p> <p>Arbejdsfastholdelse: number of hours missed work during last week + andre</p>

Risk of bias table

Hedrick 2003

Methods	<p>Study design: Randomized controlled trial</p> <p>Study grouping: Parallel group</p> <p>Open Label:</p> <p>Cluster RCT:</p>
Participants	<p>Baseline Characteristics</p> <p>Collaborative care</p> <p>Treatment as usual</p> <p>Included criteria:</p> <p>Excluded criteria:</p> <p>Pretreatment:</p>
Interventions	<p>Intervention Characteristics</p> <p>Collaborative care</p> <ul style="list-style-type: none"> ● <i>Duration of study:</i> 9 months <p>Treatment as usual</p> <ul style="list-style-type: none"> ● <i>Duration of study:</i> 9 months
Outcomes	<p><i>Arbejdsfastholdelse længste FU</i></p> <ul style="list-style-type: none"> ● Outcome type: DichotomousOutcome ● Measure names: ["time"] <p><i>Selvmondsadfærd længste FU</i></p> <ul style="list-style-type: none"> ● Outcome type: DichotomousOutcome ● Measure names: ["time"]

	<p><i>Hospitalsindlæggelser længste FU</i></p> <ul style="list-style-type: none"> ● Outcome type: DichotomousOutcome ● Measure names: ["time"] <p><i>Frafald interventions afslut</i></p> <ul style="list-style-type: none"> ● Outcome type: DichotomousOutcome ● Measure names: ["time"] <p><i>Hospitalsindlæggelse Længste FU</i></p> <ul style="list-style-type: none"> ● Outcome type: ContinuousOutcome ● Measure names: ["Baseline"] <p><i>Selvordstanker Længste FU</i></p> <ul style="list-style-type: none"> ● Outcome type: DichotomousOutcome ● Measure names: ["time"] <p><i>Selvordstanker Længste FU</i></p> <ul style="list-style-type: none"> ● Outcome type: ContinuousOutcome ● Measure names: ["Baseline"] <p><i>Selvordsadfærd Længste FU</i></p> <ul style="list-style-type: none"> ● Outcome type: ContinuousOutcome ● Measure names: ["Baseline"] <p><i>Selvord Længste FU</i></p> <ul style="list-style-type: none"> ● Outcome type: ContinuousOutcome ● Measure names: ["Baseline"] <p><i>ER visits længste FU</i></p> <ul style="list-style-type: none"> ● Outcome type: ContinuousOutcome ● Measure names: ["Baseline"] <p><i>ER visits længste FU</i></p> <ul style="list-style-type: none"> ● Outcome type: DichotomousOutcome ● Measure names: ["time"]
Identification	<p>Sponsorship source:</p> <p>Country:</p> <p>Setting:</p> <p>Comments:</p> <p>Authors name: Hedrick 2003</p> <p>Institution:</p> <p>Email:</p> <p>Address:</p>
Notes	

Risk of bias table

Hilty 2007

Methods	Study design: Randomized controlled trial Study grouping: Parallel group Open Label: Cluster RCT:
Participants	Baseline Characteristics Collaborative care Treatment as usual Included criteria: Excluded criteria: Pretreatment:
Interventions	Intervention Characteristics Collaborative care <ul style="list-style-type: none"> ● <i>Duration of study:</i> 12 months Treatment as usual <ul style="list-style-type: none"> ● <i>Duration of study:</i> 12 months
Outcomes	<i>Arbejdsfastholdelse længste FU</i> <ul style="list-style-type: none"> ● Outcome type: DichotomousOutcome ● Measure names: ["time"] <i>Selvmondsadfærd længste FU</i> <ul style="list-style-type: none"> ● Outcome type: DichotomousOutcome ● Measure names: ["time"] <i>Hospitalsindlæggelser længste FU</i> <ul style="list-style-type: none"> ● Outcome type: DichotomousOutcome ● Measure names: ["time"] <i>Frafald interventions afslut</i> <ul style="list-style-type: none"> ● Outcome type: DichotomousOutcome ● Measure names: ["time"] <i>Hospitalsindlæggelse Længste FU</i> <ul style="list-style-type: none"> ● Outcome type: ContinuousOutcome ● Measure names: ["Baseline"] <i>Selvordstanker Længste FU</i> <ul style="list-style-type: none"> ● Outcome type: DichotomousOutcome ● Measure names: ["time"] <i>Selvordstanker Længste FU</i> <ul style="list-style-type: none"> ● Outcome type: ContinuousOutcome ● Measure names: ["Baseline"] <i>Selvmondsadfærd Længste FU</i> <ul style="list-style-type: none"> ● Outcome type: ContinuousOutcome ● Measure names: ["Baseline"] <i>Selvord Længste FU</i> <ul style="list-style-type: none"> ● Outcome type: ContinuousOutcome ● Measure names: ["Baseline"] <i>ER visits længste FU</i>

	<ul style="list-style-type: none"> ● Outcome type: ContinuousOutcome ● Measure names: ["Baseline"] <p><i>ER visits længste FU</i></p> <ul style="list-style-type: none"> ● Outcome type: DichotomousOutcome ● Measure names: ["time"]
Identification	<p>Sponsorship source:</p> <p>Country:</p> <p>Setting:</p> <p>Comments:</p> <p>Authors name: Hilty 2007</p> <p>Institution:</p> <p>Email:</p> <p>Address:</p>
Notes	

Risk of bias table

Huffman 2011

Methods	<p>Study design: Randomized controlled trial</p> <p>Study grouping: Parallel group</p> <p>Open Label:</p> <p>Cluster RCT:</p>
Participants	<p>Baseline Characteristics</p> <p>Collaborative care</p> <p>Treatment as usual</p> <p>Included criteria:</p> <p>Excluded criteria:</p> <p>Pretreatment:</p>
Interventions	<p>Intervention Characteristics</p> <p>Collaborative care</p> <ul style="list-style-type: none"> ● <i>Duration of study:</i> Cardiac inpatients, outcomes measured at discharge <p>Treatment as usual</p> <ul style="list-style-type: none"> ● <i>Duration of study:</i> Cardiac inpatients, outcomes measured at discharge
Outcomes	<p><i>Arbejdsfastholdelse længste FU</i></p> <ul style="list-style-type: none"> ● Outcome type: DichotomousOutcome ● Measure names: ["time"] <p><i>Selvmondsadfærd længste FU</i></p> <ul style="list-style-type: none"> ● Outcome type: DichotomousOutcome ● Measure names: ["time"] <p><i>Hospitalsindlæggelser længste FU</i></p> <ul style="list-style-type: none"> ● Outcome type: DichotomousOutcome ● Measure names: ["time"] <p><i>Frafald interventions afslut</i></p> <ul style="list-style-type: none"> ● Outcome type: DichotomousOutcome

	<ul style="list-style-type: none"> ● Measure names: ["time"] <p><i>Hospitalsindlæggelse Længste FU</i></p> <ul style="list-style-type: none"> ● Outcome type: ContinuousOutcome ● Measure names: ["Baseline"] <p><i>Selvordstanker Længste FU</i></p> <ul style="list-style-type: none"> ● Outcome type: DichotomousOutcome ● Measure names: ["time"] <p><i>Selvordstanker Længste FU</i></p> <ul style="list-style-type: none"> ● Outcome type: ContinuousOutcome ● Measure names: ["Baseline"] <p><i>Selvordsadfærd Længste FU</i></p> <ul style="list-style-type: none"> ● Outcome type: ContinuousOutcome ● Measure names: ["Baseline"] <p><i>Selvord Længste FU</i></p> <ul style="list-style-type: none"> ● Outcome type: ContinuousOutcome ● Measure names: ["Baseline"] <p><i>ER visits længste FU</i></p> <ul style="list-style-type: none"> ● Outcome type: ContinuousOutcome ● Measure names: ["Baseline"] <p><i>ER visits længste FU</i></p> <ul style="list-style-type: none"> ● Outcome type: DichotomousOutcome ● Measure names: ["time"]
Identification	<p>Sponsorship source:</p> <p>Country:</p> <p>Setting:</p> <p>Comments:</p> <p>Authors name: Huffman 2011</p> <p>Institution:</p> <p>Email:</p> <p>Address:</p>
Notes	

Risk of bias table

Huijbregts 2013

Methods	<p>Study design: Cluster randomized controlled trial</p> <p>Study grouping: Parallel group</p> <p>Open Label:</p> <p>Cluster RCT: YES</p>
Participants	<p>Baseline Characteristics</p> <p>Collaborative care</p> <p>Vanlig behandling</p> <p>Included criteria: Inclusion criteria were age >17 years, PHQ9 score >=10 and a classification of MDD according to the MINI neuropsychiatric interview (Sheehan et al., 1998), which was administered by telephone. The MINI</p>

	<p>interview was applied to avoid false positive diagnoses of MDD based on the PHQ9-score.</p> <p>Excluded criteria: Exclusion criteria were high risk of suicide, psychosis, dementia, drug or alcohol dependence, already being under specialty mental health treatment, or insufficient knowledge of Dutch to fill in the questionnaires</p> <p>Pretreatment: Slight difference in age between the groups</p>
<p>Interventions</p>	<p>Intervention Characteristics</p> <p>Collaborative care</p> <ul style="list-style-type: none"> ● <i>Beskrivelse:</i> Target driven collaborative care: The target driven collaborative care protocol used during this study has been described in detail elsewhere, (IJff et al., 2007) and is also described in the Appendix. Target was to achieve remission (PHQ-9 < 5) within 18–24 weeks of treatment. If this was not achieved, referral to specialty mental health care, was advised. In case of suicidality, a suicidality protocol was followed, including consultation by the psychiatrist if needed. An antidepressant algorithm was provided by the decision aid tracking system, as described in the Appendix. The specific tasks of the Depression Care Manager (DCM), the GP, and the consultant psychiatrist are explained in the Appendix as well. <p>Vanlig behandling</p> <ul style="list-style-type: none"> ● <i>Beskrivelse:</i> Patients recruited in the usual care practices were informed of their diagnosis and advised to seek treatment from their GP. There were no restrictions to treatment in any way. The GPs in the control condition were not informed about the presence of MDD in screened patients. Treatment in the usual care group was monitored during the course of the study
<p>Outcomes</p>	<p><i>Response rate 3-12 mdr</i></p> <ul style="list-style-type: none"> ● Outcome type: Dichotomous Outcome <p><i>Remission rate 3-12 mdr</i></p> <ul style="list-style-type: none"> ● Outcome type: Dichotomous Outcome <p><i>Funktionsevne (aktivitet og deltagelse), Længste follow-up (min. ½ år)</i></p> <ul style="list-style-type: none"> ● Outcome type: Continuous Outcome ● Reporting: Not reported <p><i>Arbejdsfastholdelse, Længste follow-up (min. ½ år)</i></p> <ul style="list-style-type: none"> ● Outcome type: Dichotomous Outcome ● Reporting: Not reported <p><i>Selvmoedsadfærd, Længste follow-up (min. ½ år)</i></p> <ul style="list-style-type: none"> ● Outcome type: Dichotomous Outcome ● Reporting: Not reported <p><i>Hospitalsindlæggelser (antal), Længste follow-up (min. ½ år)</i></p> <ul style="list-style-type: none"> ● Outcome type: Dichotomous Outcome <p><i>Frafald/ All-cause discontinuation 3-12 mdr</i></p> <ul style="list-style-type: none"> ● Outcome type: Dichotomous Outcome <p><i>Livskvalitet Mental 7-12 mdr</i></p> <ul style="list-style-type: none"> ● Outcome type: Continuous Outcome

	<ul style="list-style-type: none"> ● Reporting: Not reported <p><i>Livskvalitet physical 7-12 mdr</i></p> <ul style="list-style-type: none"> ● Outcome type: ContinuousOutcome ● Reporting: Not reported <p><i>Livskvalitet Mental 13+ mdr</i></p> <ul style="list-style-type: none"> ● Outcome type: ContinuousOutcome ● Reporting: Not reported <p><i>Livskvalitet Physical 13+ mdr</i></p> <ul style="list-style-type: none"> ● Outcome type: ContinuousOutcome ● Reporting: Not reported
Identification	<p>Sponsorship source: The Innovation fund health care insurers (Innovatiefonds zorgverzekeraars, formerly known as RVVZ: http://www.rvvz.nl/) in the Netherlands funded the research project this manuscript is based on. The Innovation fund health care insurers did not state any limitations regarding the methods of the researchproject or regarding publication of the results. Conflict of interestAll authors declare that they received no support from any organization forthe submitted work except for The Innovation fund health care insurers (Innova-tiefonds zorgverzekeraars, formerly known as RVVZ) in the Netherlands thatfunded the research project this manuscript is based on; no financial relationships with any organization that might have an interest in the submitted work in theprevious three years, no other relationships or activities that could appear to haveinfluenced the submitted work. The Innovation fund health care insurers did not state any limitations regarding the methods of the research project or regarding publication of the results.This is also stated in our cover letter that was signed by all authors.</p> <p>Country: Holland</p> <p>Setting:</p> <p>Comments: Dutch trial register ISRCTN15266438 (http://www.trialregister.nl/trialreg/admin/rctview.asp?TC=820)</p> <p>Authors name:</p> <p>Institution:</p> <p>Email:</p> <p>Address:</p>
Notes	

Risk of bias table

Hunkeler 2000

Methods	<p>Study design: Randomized controlled trial</p> <p>Study grouping:</p> <p>Open Label:</p> <p>Cluster RCT:</p>
Participants	<p>Baseline Characteristics</p> <p>Collaborative care</p> <p>Treatment as usual</p> <p>Included criteria:</p> <p>Excluded criteria:</p>

	<p>Pretreatment:</p>
<p>Interventions</p>	<p>Intervention Characteristics</p> <p>Collaborative care</p> <ul style="list-style-type: none"> ● <i>Duration of study:</i> 6 months <p>Treatment as usual</p> <ul style="list-style-type: none"> ● <i>Duration of study:</i> 6 months
<p>Outcomes</p>	<p><i>Arbejdsfastholdelse længste FU</i></p> <ul style="list-style-type: none"> ● Outcome type: DichotomousOutcome ● Measure names: ["time"] <p><i>Selvordsadfærd længste FU</i></p> <ul style="list-style-type: none"> ● Outcome type: DichotomousOutcome ● Measure names: ["time"] <p><i>Hospitalsindlæggelser længste FU</i></p> <ul style="list-style-type: none"> ● Outcome type: DichotomousOutcome ● Measure names: ["time"] <p><i>Frafald interventions afslut</i></p> <ul style="list-style-type: none"> ● Outcome type: DichotomousOutcome ● Measure names: ["time"] <p><i>Hospitalsindlæggelse Længste FU</i></p> <ul style="list-style-type: none"> ● Outcome type: ContinuousOutcome ● Measure names: ["Baseline"] <p><i>Selvordstanker Længste FU</i></p> <ul style="list-style-type: none"> ● Outcome type: DichotomousOutcome ● Measure names: ["time"] <p><i>Selvordstanker Længste FU</i></p> <ul style="list-style-type: none"> ● Outcome type: ContinuousOutcome ● Measure names: ["Baseline"] <p><i>Selvordsadfærd Længste FU</i></p> <ul style="list-style-type: none"> ● Outcome type: ContinuousOutcome ● Measure names: ["Baseline"] <p><i>Selvord Længste FU</i></p> <ul style="list-style-type: none"> ● Outcome type: ContinuousOutcome ● Measure names: ["Baseline"] <p><i>ER visits længste FU</i></p> <ul style="list-style-type: none"> ● Outcome type: ContinuousOutcome ● Measure names: ["Baseline"] <p><i>ER visits længste FU</i></p> <ul style="list-style-type: none"> ● Outcome type: DichotomousOutcome ● Measure names: ["time"]
<p>Identification</p>	<p>Sponsorship source:</p> <p>Country:</p> <p>Setting:</p>

	Comments: Authors name: Hunkeler 2000 Institution: Email: Address:
Notes	

Risk of bias table

Jeong 2013

Methods	Study design: Study grouping: Open Label: Cluster RCT:
Participants	Baseline Characteristics Collaborative care Vanlig behandling Included criteria: Inclusion criteria for this study were an age 60 years or older and a diagnosis of current depressive disorder according to the Diagnostic and Statistical Manual of Mental Disorders, Fourth Edition, diagnostic criteria (APA, 1994). The subjects were all diagnosed for depression in the study process. Excluded criteria: Exclusion criteria were severe hearing loss, dementia, and psychotic disorders. Pretreatment: None detected
Interventions	Intervention Characteristics Collaborative care <ul style="list-style-type: none"> ● <i>Beskrivelse:</i> We designed our care management intervention in accordance with the Chronic Care Model (Wagner et al., 1996; Wagner et al., 2001), which emphasizes proactive support for patients by a care manager. Our care manager was a master-level trained psychologist who underwent a 2-day training work-shop that included information on depression and antidepressants, communication skills, telephone monitoring, and behavioral encouragement techniques for patients. The training was provided by a research team of the Clinical Research Center for Depression consisting of preventive medicine and public health specialists, psychiatrists, and a psychologist. The care manager contacted the patients by telephone at scheduled intervals: twice for the first month from the baseline interview and thereafter once a month for up to 6 months. The care manager intervened using telephone interviews with the intervention group a total of eight times during the study period, providing depression education, monitoring patients' depressive symptoms, adverse events, and treatment adherence, and also reminding next visit dates and times. The mean duration of these interventions was 12 min. The care manager worked with each patient in the intervention group particularly intensively at the initial session, providing additional information on the causes of depression and treatment options, the importance of taking antidepressants, and the potential adverse effects of antidepressants. This took about 20–30 min. Vanlig behandling

	<ul style="list-style-type: none"> ● <i>Beskrivelse</i>: Usual care: The psychiatrist prescribed a first-line treatment of a selective serotonin reuptake inhibitor (Citalopram) but was allowed to replace this medication with other medications if/when patients reported side-effects. Usual care group patients were provided with the same medication at the same intervals as the intervention group.
Outcomes	<p><i>Response rate 3-12 mdr</i></p> <ul style="list-style-type: none"> ● Outcome type: Dichotomous Outcome ● Reporting: Not reported <p><i>Remission rate 3-12 mdr</i></p> <ul style="list-style-type: none"> ● Outcome type: Dichotomous Outcome <p><i>Funktionsevne (aktivitet og deltagelse), Længste follow-up (min. ½ år)</i></p> <ul style="list-style-type: none"> ● Outcome type: Continuous Outcome ● Reporting: Not reported <p><i>Arbejdsfastholdelse, Længste follow-up (min. ½ år)</i></p> <ul style="list-style-type: none"> ● Outcome type: Dichotomous Outcome ● Reporting: Not reported <p><i>Selvordsadfærd, Længste follow-up (min. ½ år)</i></p> <ul style="list-style-type: none"> ● Outcome type: Dichotomous Outcome ● Reporting: Not reported <p><i>Hospitalsindlæggelser (antal), Længste follow-up (min. ½ år)</i></p> <ul style="list-style-type: none"> ● Outcome type: Dichotomous Outcome ● Reporting: Not reported <p><i>Frafald/ All-cause discontinuation 3-12 mdr</i></p> <ul style="list-style-type: none"> ● Outcome type: Dichotomous Outcome <p><i>Livskvalitet Mental 7-12 mdr</i></p> <ul style="list-style-type: none"> ● Outcome type: Continuous Outcome ● Reporting: Not reported <p><i>Livskvalitet physical 7-12 mdr</i></p> <ul style="list-style-type: none"> ● Outcome type: Continuous Outcome ● Reporting: Not reported <p><i>Livskvalitet Mental 13+ mdr</i></p> <ul style="list-style-type: none"> ● Outcome type: Continuous Outcome ● Reporting: Not reported <p><i>Livskvalitet Physical 13+ mdr</i></p> <ul style="list-style-type: none"> ● Outcome type: Continuous Outcome ● Reporting: Not reported
Identification	<p>Sponsorship source: This study was supported by a grant from the Korean Healthcare Technology R&D Project, Ministry of Health and Welfare, Republic of Korea (A201065). The Ministry of Health and Welfare had no further role in study design; in the collection, analysis and interpretation of data; in the writing of the report; or in the decision to submit the paper for publication.</p> <p>Country: China</p> <p>Setting: Low-income patients screened in the community and treated in a</p>

	psychiatric clinic. Comments: Authors name: Hyunsuk Jeong (first author), Hyeon Woo Yim & corresponding author) et al Institution: Email: y1693@catholic.ac.kr Address:
Notes	

Risk of bias table

Katon 1995

Methods	Study design: Randomized controlled trial Study grouping: Parallel group Open Label: Cluster RCT:
Participants	Baseline Characteristics Collaborative care Treatment as usual Included criteria: Excluded criteria: Pretreatment:
Interventions	Intervention Characteristics Collaborative care <ul style="list-style-type: none"> ● <i>Duration of study: 7 months</i> Treatment as usual <ul style="list-style-type: none"> ● <i>Duration of study: 7 months</i>
Outcomes	<i>Arbejdsfastholdelse længste FU</i> <ul style="list-style-type: none"> ● Outcome type: DichotomousOutcome ● Measure names: ["time"] <i>Selvordsadfærd længste FU</i> <ul style="list-style-type: none"> ● Outcome type: DichotomousOutcome ● Measure names: ["time"] <i>Hospitalsindlæggelser længste FU</i> <ul style="list-style-type: none"> ● Outcome type: DichotomousOutcome ● Measure names: ["time"] <i>Frafald interventions afslut</i> <ul style="list-style-type: none"> ● Outcome type: DichotomousOutcome ● Measure names: ["time"] ● Reporting: Not reported <i>Hospitalsindlæggelse Længste FU</i> <ul style="list-style-type: none"> ● Outcome type: ContinuousOutcome ● Measure names: ["Baseline"] <i>Selvordstanker Længste FU</i> <ul style="list-style-type: none"> ● Outcome type: DichotomousOutcome

	<ul style="list-style-type: none"> ● Measure names: ["time"] <p><i>Selvordstanker Længste FU</i></p> <ul style="list-style-type: none"> ● Outcome type: ContinuousOutcome ● Measure names: ["Baseline"] <p><i>Selvordsadfærd Længste FU</i></p> <ul style="list-style-type: none"> ● Outcome type: ContinuousOutcome ● Measure names: ["Baseline"] <p><i>Selvord Længste FU</i></p> <ul style="list-style-type: none"> ● Outcome type: ContinuousOutcome ● Measure names: ["Baseline"] <p><i>ER visits længste FU</i></p> <ul style="list-style-type: none"> ● Outcome type: ContinuousOutcome ● Measure names: ["Baseline"] <p><i>ER visits længste FU</i></p> <ul style="list-style-type: none"> ● Outcome type: DichotomousOutcome ● Measure names: ["time"]
Identification	<p>Sponsorship source:</p> <p>Country:</p> <p>Setting:</p> <p>Comments:</p> <p>Authors name: Katon 1995</p> <p>Institution:</p> <p>Email:</p> <p>Address:</p>
Notes	

Risk of bias table

Katon 1996

Methods	<p>Study design: Randomized controlled trial</p> <p>Study grouping: Parallel group</p> <p>Open Label:</p> <p>Cluster RCT:</p>
Participants	<p>Baseline Characteristics</p> <p>Collaborative care</p> <p>Treatment as usual</p> <p>Included criteria:</p> <p>Excluded criteria:</p> <p>Pretreatment:</p>
Interventions	<p>Intervention Characteristics</p> <p>Collaborative care</p> <ul style="list-style-type: none"> ● <i>Duration of study:</i> 7 months <p>Treatment as usual</p> <ul style="list-style-type: none"> ● <i>Duration of study:</i> 7 months

<p>Outcomes</p>	<p><i>Arbejdsfastholdelse længste FU</i></p> <ul style="list-style-type: none"> ● Outcome type: DichotomousOutcome ● Measure names: ["time"] <p><i>Selvmondsadfærd længste FU</i></p> <ul style="list-style-type: none"> ● Outcome type: DichotomousOutcome ● Measure names: ["time"] <p><i>Hospitalsindlæggelser længste FU</i></p> <ul style="list-style-type: none"> ● Outcome type: DichotomousOutcome ● Measure names: ["time"] <p><i>Frafald interventions afslut</i></p> <ul style="list-style-type: none"> ● Outcome type: DichotomousOutcome ● Measure names: ["time"] <p><i>Hospitalsindlæggelse Længste FU</i></p> <ul style="list-style-type: none"> ● Outcome type: ContinuousOutcome ● Measure names: ["Baseline"] <p><i>Selvordstanker Længste FU</i></p> <ul style="list-style-type: none"> ● Outcome type: DichotomousOutcome ● Measure names: ["time"] <p><i>Selvordstanker Længste FU</i></p> <ul style="list-style-type: none"> ● Outcome type: ContinuousOutcome ● Measure names: ["Baseline"] <p><i>Selvmondsadfærd Længste FU</i></p> <ul style="list-style-type: none"> ● Outcome type: ContinuousOutcome ● Measure names: ["Baseline"] <p><i>Selvord Længste FU</i></p> <ul style="list-style-type: none"> ● Outcome type: ContinuousOutcome ● Measure names: ["Baseline"] <p><i>ER visits længste FU</i></p> <ul style="list-style-type: none"> ● Outcome type: ContinuousOutcome ● Measure names: ["Baseline"] <p><i>ER visits længste FU</i></p> <ul style="list-style-type: none"> ● Outcome type: DichotomousOutcome ● Measure names: ["time"]
<p>Identification</p>	<p>Sponsorship source: Country: Setting: Comments: Authors name: Katon 1996 Institution: Email: Address:</p>
<p>Notes</p>	

Risk of bias table

Katon 1999

Methods	Study design: Randomized controlled trial Study grouping: Parallel group Open Label: Cluster RCT:
Participants	Baseline Characteristics Collaborative care Treatment as usual Included criteria: Excluded criteria: Pretreatment:
Interventions	Intervention Characteristics Collaborative care <ul style="list-style-type: none"> ● <i>Duration of study:</i> 6 months Treatment as usual <ul style="list-style-type: none"> ● <i>Duration of study:</i> 6 months
Outcomes	<i>Arbejdsfastholdelse længste FU</i> <ul style="list-style-type: none"> ● Outcome type: DichotomousOutcome ● Measure names: ["time"] <i>Selvordsadfærd længste FU</i> <ul style="list-style-type: none"> ● Outcome type: DichotomousOutcome ● Measure names: ["time"] <i>Hospitalsindlæggelser længste FU</i> <ul style="list-style-type: none"> ● Outcome type: DichotomousOutcome ● Measure names: ["time"] <i>Frafald interventions afslut</i> <ul style="list-style-type: none"> ● Outcome type: DichotomousOutcome ● Measure names: ["time"] <i>Hospitalsindlæggelse Længste FU</i> <ul style="list-style-type: none"> ● Outcome type: ContinuousOutcome ● Measure names: ["Baseline"] <i>Selvordstanker Længste FU</i> <ul style="list-style-type: none"> ● Outcome type: DichotomousOutcome ● Measure names: ["time"] <i>Selvordstanker Længste FU</i> <ul style="list-style-type: none"> ● Outcome type: ContinuousOutcome ● Measure names: ["Baseline"] <i>Selvordsadfærd Længste FU</i> <ul style="list-style-type: none"> ● Outcome type: ContinuousOutcome ● Measure names: ["Baseline"] <i>Selvord Længste FU</i>

	<ul style="list-style-type: none"> ● Outcome type: ContinuousOutcome ● Measure names: ["Baseline"] <p><i>ER visits længste FU</i></p> <ul style="list-style-type: none"> ● Outcome type: ContinuousOutcome ● Measure names: ["Baseline"] <p><i>ER visits længste FU</i></p> <ul style="list-style-type: none"> ● Outcome type: DichotomousOutcome ● Measure names: ["time"]
Identification	<p>Sponsorship source:</p> <p>Country:</p> <p>Setting:</p> <p>Comments:</p> <p>Authors name: Katon 1999</p> <p>Institution:</p> <p>Email:</p> <p>Address:</p>
Notes	

Risk of bias table

Katon 2001

Methods	<p>Study design: Randomized controlled trial</p> <p>Study grouping: Parallel group</p> <p>Open Label:</p> <p>Cluster RCT:</p>
Participants	<p>Baseline Characteristics</p> <p>Collaborative care</p> <p>Treatment as usual</p> <p>Included criteria:</p> <p>Excluded criteria:</p> <p>Pretreatment:</p>
Interventions	<p>Intervention Characteristics</p> <p>Collaborative care</p> <ul style="list-style-type: none"> ● <i>Duration of study:</i> 12 months <p>Treatment as usual</p> <ul style="list-style-type: none"> ● <i>Duration of study:</i> 12 months
Outcomes	<p><i>Arbejdsfastholdelse længste FU</i></p> <ul style="list-style-type: none"> ● Outcome type: DichotomousOutcome ● Measure names: ["time"] <p><i>Selvordsadfærd længste FU</i></p> <ul style="list-style-type: none"> ● Outcome type: DichotomousOutcome ● Measure names: ["time"] <p><i>Hospitalsindlæggelser længste FU</i></p> <ul style="list-style-type: none"> ● Outcome type: DichotomousOutcome

	<ul style="list-style-type: none"> ● Measure names: ["time"] <p><i>Frafald interventions afslut</i></p> <ul style="list-style-type: none"> ● Outcome type: DichotomousOutcome ● Measure names: ["time"] <p><i>Hospitalsindlæggelse Længste FU</i></p> <ul style="list-style-type: none"> ● Outcome type: ContinuousOutcome ● Measure names: ["Baseline"] <p><i>Selvordstanker Længste FU</i></p> <ul style="list-style-type: none"> ● Outcome type: DichotomousOutcome ● Measure names: ["time"] <p><i>Selvordstanker Længste FU</i></p> <ul style="list-style-type: none"> ● Outcome type: ContinuousOutcome ● Measure names: ["Baseline"] <p><i>Selvordsadfærd Længste FU</i></p> <ul style="list-style-type: none"> ● Outcome type: ContinuousOutcome ● Measure names: ["Baseline"] <p><i>Selvord Længste FU</i></p> <ul style="list-style-type: none"> ● Outcome type: ContinuousOutcome ● Measure names: ["Baseline"] <p><i>ER visits længste FU</i></p> <ul style="list-style-type: none"> ● Outcome type: ContinuousOutcome ● Measure names: ["Baseline"] <p><i>ER visits længste FU</i></p> <ul style="list-style-type: none"> ● Outcome type: DichotomousOutcome ● Measure names: ["time"]
Identification	<p>Sponsorship source:</p> <p>Country:</p> <p>Setting:</p> <p>Comments:</p> <p>Authors name: Katon 2001</p> <p>Institution:</p> <p>Email:</p> <p>Address:</p>
Notes	

Risk of bias table

Katon 2004

Methods	<p>Study design:</p> <p>Study grouping: Parallel group</p> <p>Open Label:</p> <p>Cluster RCT:</p>
----------------	---

<p>Participants</p>	<p>Baseline Characteristics Collaborative care Treatment as usual Included criteria: Excluded criteria: Pretreatment:</p>
<p>Interventions</p>	<p>Intervention Characteristics Collaborative care <ul style="list-style-type: none"> ● <i>Duration of study:</i> 12 months Treatment as usual <ul style="list-style-type: none"> ● <i>Duration of study:</i> 12 months </p>
<p>Outcomes</p>	<p><i>Arbejdsfastholdelse længste FU</i> <ul style="list-style-type: none"> ● Outcome type: DichotomousOutcome ● Measure names: ["time"] <i>Selvmondsadfærd længste FU</i> <ul style="list-style-type: none"> ● Outcome type: DichotomousOutcome ● Measure names: ["time"] <i>Hospitalsindlæggelser længste FU</i> <ul style="list-style-type: none"> ● Outcome type: DichotomousOutcome ● Measure names: ["time"] <i>Frafald interventions afslut</i> <ul style="list-style-type: none"> ● Outcome type: DichotomousOutcome ● Measure names: ["time"] <i>Hospitalsindlæggelse Længste FU</i> <ul style="list-style-type: none"> ● Outcome type: ContinuousOutcome ● Measure names: ["Baseline"] <i>Selvordstanker Længste FU</i> <ul style="list-style-type: none"> ● Outcome type: DichotomousOutcome ● Measure names: ["time"] <i>Selvordstanker Længste FU</i> <ul style="list-style-type: none"> ● Outcome type: ContinuousOutcome ● Measure names: ["Baseline"] <i>Selvmondsadfærd Længste FU</i> <ul style="list-style-type: none"> ● Outcome type: ContinuousOutcome ● Measure names: ["Baseline"] <i>Selvord Længste FU</i> <ul style="list-style-type: none"> ● Outcome type: ContinuousOutcome ● Measure names: ["Baseline"] <i>ER visits længste FU</i> <ul style="list-style-type: none"> ● Outcome type: ContinuousOutcome ● Measure names: ["Baseline"] <i>ER visits længste FU</i> <ul style="list-style-type: none"> ● Outcome type: DichotomousOutcome </p>

	<ul style="list-style-type: none"> ● Measure names: ["time"]
Identification	Sponsorship source: Country: Setting: Comments: Authors name: Katon 2004 Institution: Email: Address:
Notes	

Risk of bias table

Katon 2010

Methods	Study design: Randomized controlled trial Study grouping: Open Label: Cluster RCT:
Participants	Baseline Characteristics Collaborative care Treatment as usual Included criteria: Excluded criteria: Pretreatment:
Interventions	Intervention Characteristics Collaborative care <ul style="list-style-type: none"> ● <i>Duration of study:</i> 12 months Treatment as usual <ul style="list-style-type: none"> ● <i>Duration of study:</i> 12 months
Outcomes	<i>Arbejdsfastholdelse længste FU</i> <ul style="list-style-type: none"> ● Outcome type: DichotomousOutcome ● Measure names: ["time"] <i>Selvordsadfærd længste FU</i> <ul style="list-style-type: none"> ● Outcome type: DichotomousOutcome ● Measure names: ["time"] <i>Hospitalsindlæggelser længste FU</i> <ul style="list-style-type: none"> ● Outcome type: DichotomousOutcome ● Measure names: ["time"] <i>Frafald interventions afslut</i> <ul style="list-style-type: none"> ● Outcome type: DichotomousOutcome ● Measure names: ["time"] <i>Hospitalsindlæggelse Længste FU</i> <ul style="list-style-type: none"> ● Outcome type: ContinuousOutcome ● Measure names: ["Baseline"]

	<p><i>Selvordstanker Længste FU</i></p> <ul style="list-style-type: none"> ● Outcome type: DichotomousOutcome ● Measure names: ["time"] <p><i>Selvordstanker Længste FU</i></p> <ul style="list-style-type: none"> ● Outcome type: ContinuousOutcome ● Measure names: ["Baseline"] <p><i>Selvordsadfærd Længste FU</i></p> <ul style="list-style-type: none"> ● Outcome type: ContinuousOutcome ● Measure names: ["Baseline"] <p><i>Selvord Længste FU</i></p> <ul style="list-style-type: none"> ● Outcome type: ContinuousOutcome ● Measure names: ["Baseline"] <p><i>ER visits længste FU</i></p> <ul style="list-style-type: none"> ● Outcome type: ContinuousOutcome ● Measure names: ["Baseline"] <p><i>ER visits længste FU</i></p> <ul style="list-style-type: none"> ● Outcome type: DichotomousOutcome ● Measure names: ["time"]
Identification	<p>Sponsorship source:</p> <p>Country:</p> <p>Setting:</p> <p>Comments:</p> <p>Authors name: Katon 2010</p> <p>Institution:</p> <p>Email:</p> <p>Address:</p>
Notes	

Risk of bias table

Katzelnick 2000

Methods	<p>Study design: Randomized controlled trial</p> <p>Study grouping: Parallel group</p> <p>Open Label:</p> <p>Cluster RCT:</p>
Participants	<p>Baseline Characteristics</p> <p>Collaborative care</p> <p>Treatment as usual</p> <p>Included criteria:</p> <p>Excluded criteria:</p> <p>Pretreatment:</p>
Interventions	<p>Intervention Characteristics</p> <p>Collaborative care</p> <ul style="list-style-type: none"> ● <i>Duration of study:</i> 12 months <p>Treatment as usual</p>

	<ul style="list-style-type: none"> ● <i>Duration of study:</i> 12 months
Outcomes	<p><i>Arbejdsfastholdelse længste FU</i></p> <ul style="list-style-type: none"> ● Outcome type: DichotomousOutcome ● Measure names: ["time"] <p><i>Selvordsadfærd længste FU</i></p> <ul style="list-style-type: none"> ● Outcome type: DichotomousOutcome ● Measure names: ["time"] <p><i>Hospitalsindlæggelser længste FU</i></p> <ul style="list-style-type: none"> ● Outcome type: DichotomousOutcome ● Measure names: ["time"] <p><i>Frafald interventions afslut</i></p> <ul style="list-style-type: none"> ● Outcome type: DichotomousOutcome ● Measure names: ["time"] <p><i>Hospitalsindlæggelse Længste FU</i></p> <ul style="list-style-type: none"> ● Outcome type: ContinuousOutcome ● Measure names: ["Baseline"] ● Reporting: Partially reported <p><i>Selvordstanker Længste FU</i></p> <ul style="list-style-type: none"> ● Outcome type: DichotomousOutcome ● Measure names: ["time"] <p><i>Selvordstanker Længste FU</i></p> <ul style="list-style-type: none"> ● Outcome type: ContinuousOutcome ● Measure names: ["Baseline"] <p><i>Selvordsadfærd Længste FU</i></p> <ul style="list-style-type: none"> ● Outcome type: ContinuousOutcome ● Measure names: ["Baseline"] <p><i>Selvord Længste FU</i></p> <ul style="list-style-type: none"> ● Outcome type: ContinuousOutcome ● Measure names: ["Baseline"] <p><i>ER visits længste FU</i></p> <ul style="list-style-type: none"> ● Outcome type: ContinuousOutcome ● Measure names: ["Baseline"] <p><i>ER visits længste FU</i></p> <ul style="list-style-type: none"> ● Outcome type: DichotomousOutcome ● Measure names: ["time"]
Identification	<p>Sponsorship source:</p> <p>Country:</p> <p>Setting:</p> <p>Comments:</p> <p>Authors name: Katzelnick 2000</p> <p>Institution:</p> <p>Email:</p> <p>Address:</p>

Notes

Risk of bias table

Kroenke 2010

Methods	<p>Study design: Randomized controlled trial</p> <p>Study grouping: Parallel group</p> <p>Open Label:</p> <p>Cluster RCT:</p>
Participants	<p>Baseline Characteristics</p> <p>Collaborative care</p> <p>Treatment as usual</p> <p>Included criteria:</p> <p>Excluded criteria:</p> <p>Pretreatment:</p>
Interventions	<p>Intervention Characteristics</p> <p>Collaborative care</p> <ul style="list-style-type: none"> ● <i>Duration of study:</i> 12 months <p>Treatment as usual</p> <ul style="list-style-type: none"> ● <i>Duration of study:</i> 12 months
Outcomes	<p><i>Arbejdsfastholdelse længste FU</i></p> <ul style="list-style-type: none"> ● Outcome type: DichotomousOutcome ● Measure names: ["time"] <p><i>Selvmondsadfærd længste FU</i></p> <ul style="list-style-type: none"> ● Outcome type: DichotomousOutcome ● Measure names: ["time"] <p><i>Hospitalsindlæggelser længste FU</i></p> <ul style="list-style-type: none"> ● Outcome type: DichotomousOutcome ● Measure names: ["time"] <p><i>Frafald interventions afslut</i></p> <ul style="list-style-type: none"> ● Outcome type: DichotomousOutcome ● Measure names: ["time"] <p><i>Hospitalsindlæggelse Længste FU</i></p> <ul style="list-style-type: none"> ● Outcome type: ContinuousOutcome ● Measure names: ["Baseline"] <p><i>Selvordstanker Længste FU</i></p> <ul style="list-style-type: none"> ● Outcome type: DichotomousOutcome ● Measure names: ["time"] <p><i>Selvordstanker Længste FU</i></p> <ul style="list-style-type: none"> ● Outcome type: ContinuousOutcome ● Measure names: ["Baseline"] <p><i>Selvmondsadfærd Længste FU</i></p> <ul style="list-style-type: none"> ● Outcome type: ContinuousOutcome ● Measure names: ["Baseline"]

	<p><i>Selvmord Længste FU</i></p> <ul style="list-style-type: none"> ● Outcome type: ContinuousOutcome ● Measure names: ["Baseline"] <p><i>ER visits længste FU</i></p> <ul style="list-style-type: none"> ● Outcome type: ContinuousOutcome ● Measure names: ["Baseline"] <p><i>ER visits længste FU</i></p> <ul style="list-style-type: none"> ● Outcome type: DichotomousOutcome ● Measure names: ["time"]
Identification	<p>Sponsorship source:</p> <p>Country:</p> <p>Setting:</p> <p>Comments:</p> <p>Authors name: Kroenke 2010</p> <p>Institution:</p> <p>Email:</p> <p>Address:</p>
Notes	<p><i>Britta Tendal</i> on 08/09/2015 20:45</p> <p>Included</p> <p>Suppl material here: http://www.ncbi.nlm.nih.gov/pmc/articles/PMC3010214/#SD1</p>

Risk of bias table

Landis 2007

Methods	<p>Study design: Randomized controlled trial</p> <p>Study grouping: Parallel group</p> <p>Open Label:</p> <p>Cluster RCT:</p>
Participants	<p>Baseline Characteristics</p> <p>Collaborative care</p> <p>Treatment as usual</p> <p>Included criteria:</p> <p>Excluded criteria:</p> <p>Pretreatment:</p>
Interventions	<p>Intervention Characteristics</p> <p>Collaborative care</p> <ul style="list-style-type: none"> ● <i>Duration of study:</i> 6 months <p>Treatment as usual</p> <ul style="list-style-type: none"> ● <i>Duration of study:</i> 6 months
Outcomes	<p><i>Arbejdsfastholdelse længste FU</i></p> <ul style="list-style-type: none"> ● Outcome type: DichotomousOutcome ● Measure names: ["time"] <p><i>Selvmordsadfærd længste FU</i></p>

	<ul style="list-style-type: none"> ● Outcome type: DichotomousOutcome ● Measure names: ["time"] <p><i>Hospitalsindlæggelser længste FU</i></p> <ul style="list-style-type: none"> ● Outcome type: DichotomousOutcome ● Measure names: ["time"] <p><i>Frafald interventions afslut</i></p> <ul style="list-style-type: none"> ● Outcome type: DichotomousOutcome ● Measure names: ["time"] ● Reporting: Not reported <p><i>Hospitalsindlæggelse Længste FU</i></p> <ul style="list-style-type: none"> ● Outcome type: ContinuousOutcome ● Measure names: ["Baseline"] <p><i>Selvordstanker Længste FU</i></p> <ul style="list-style-type: none"> ● Outcome type: DichotomousOutcome ● Measure names: ["time"] <p><i>Selvordstanker Længste FU</i></p> <ul style="list-style-type: none"> ● Outcome type: ContinuousOutcome ● Measure names: ["Baseline"] <p><i>Selvordsadfærd Længste FU</i></p> <ul style="list-style-type: none"> ● Outcome type: ContinuousOutcome ● Measure names: ["Baseline"] <p><i>Selvord Længste FU</i></p> <ul style="list-style-type: none"> ● Outcome type: ContinuousOutcome ● Measure names: ["Baseline"] <p><i>ER visits længste FU</i></p> <ul style="list-style-type: none"> ● Outcome type: ContinuousOutcome ● Measure names: ["Baseline"] <p><i>ER visits længste FU</i></p> <ul style="list-style-type: none"> ● Outcome type: DichotomousOutcome ● Measure names: ["time"]
Identification	<p>Sponsorship source:</p> <p>Country:</p> <p>Setting:</p> <p>Comments:</p> <p>Authors name: Landis 2007</p> <p>Institution:</p> <p>Email:</p> <p>Address:</p>
Notes	

Risk of bias table

Lobello 2010

Methods	Study design: Randomized controlled trial Study grouping: Parallel group Open Label: YES Cluster RCT:
Participants	Baseline Characteristics Collaborative care Treatment as usual Included criteria: Excluded criteria: Pretreatment:
Interventions	Intervention Characteristics Collaborative care <ul style="list-style-type: none"> ● <i>Duration of study:</i> 6 months Treatment as usual <ul style="list-style-type: none"> ● <i>Duration of study:</i> 6 months
Outcomes	<i>Arbejdsfastholdelse længste FU</i> <ul style="list-style-type: none"> ● Outcome type: DichotomousOutcome ● Measure names: ["time"] <i>Selvmondsadfærd længste FU</i> <ul style="list-style-type: none"> ● Outcome type: DichotomousOutcome ● Measure names: ["time"] <i>Hospitalsindlæggelser længste FU</i> <ul style="list-style-type: none"> ● Outcome type: DichotomousOutcome ● Measure names: ["time"] <i>Frafald interventions afslut</i> <ul style="list-style-type: none"> ● Outcome type: DichotomousOutcome ● Measure names: ["time"] <i>Hospitalsindlæggelse Længste FU</i> <ul style="list-style-type: none"> ● Outcome type: ContinuousOutcome ● Measure names: ["Baseline"] <i>Selvordstanker Længste FU</i> <ul style="list-style-type: none"> ● Outcome type: DichotomousOutcome ● Measure names: ["time"] <i>Selvordstanker Længste FU</i> <ul style="list-style-type: none"> ● Outcome type: ContinuousOutcome ● Measure names: ["Baseline"] <i>Selvmondsadfærd Længste FU</i> <ul style="list-style-type: none"> ● Outcome type: ContinuousOutcome ● Measure names: ["Baseline"] <i>Selvord Længste FU</i> <ul style="list-style-type: none"> ● Outcome type: ContinuousOutcome ● Measure names: ["Baseline"]

	<p><i>ER visits længste FU</i></p> <ul style="list-style-type: none"> ● Outcome type: ContinuousOutcome ● Measure names: ["Baseline"] <p><i>ER visits længste FU</i></p> <ul style="list-style-type: none"> ● Outcome type: DichotomousOutcome ● Measure names: ["time"]
Identification	<p>Sponsorship source: Sponsored by Wyeth. Wyeth also provided "medical writing support".</p> <p>Country: USA</p> <p>Setting:</p> <p>Comments:</p> <p>Authors name: Lobello 2010</p> <p>Institution:</p> <p>Email:</p> <p>Address:</p>
Notes	<p><i>Britta Tendal on 02/11/2015 22:50</i></p> <p>Dichotomous Outcomes</p> <p>1 completed suicide in the intervention group, no data reported on suicidal behavior or thoughts</p> <p><i>Karsten JøRgensen on 03/11/2015 00:19</i></p> <p>Dichotomous Outcomes</p> <p>Three dropouts in the intervention arm were due to "death" versus none in the control arm. Cause of death was 1 suicide, 1 coronary heart disaese, 1 intracranial haemorrhage.</p>

Risk of bias table

Ludman 2007

Methods	<p>Study design:</p> <p>Study grouping:</p> <p>Open Label:</p> <p>Cluster RCT:</p>
Participants	<p>Baseline Characteristics</p> <p>Collaborative care</p> <p>Treatment as usual</p> <p>Included criteria:</p> <p>Excluded criteria:</p> <p>Pretreatment:</p>
Interventions	<p>Intervention Characteristics</p> <p>Collaborative care</p> <ul style="list-style-type: none"> ● <i>Duration of study:</i> <p>Treatment as usual</p> <ul style="list-style-type: none"> ● <i>Duration of study:</i>

<p>Outcomes</p>	<p><i>Arbejdsfastholdelse længste FU</i></p> <ul style="list-style-type: none"> ● Outcome type: DichotomousOutcome ● Measure names: ["time"] <p><i>Selvmondsadfærd længste FU</i></p> <ul style="list-style-type: none"> ● Outcome type: DichotomousOutcome ● Measure names: ["time"] <p><i>Hospitalsindlæggelser længste FU</i></p> <ul style="list-style-type: none"> ● Outcome type: DichotomousOutcome ● Measure names: ["time"] <p><i>Frafald interventions afslut</i></p> <ul style="list-style-type: none"> ● Outcome type: DichotomousOutcome ● Measure names: ["time"] <p><i>Hospitalsindlæggelse Længste FU</i></p> <ul style="list-style-type: none"> ● Outcome type: ContinuousOutcome ● Measure names: ["Baseline"] <p><i>Selvordstanker Længste FU</i></p> <ul style="list-style-type: none"> ● Outcome type: DichotomousOutcome ● Measure names: ["time"] <p><i>Selvordstanker Længste FU</i></p> <ul style="list-style-type: none"> ● Outcome type: ContinuousOutcome ● Measure names: ["Baseline"] <p><i>Selvmondsadfærd Længste FU</i></p> <ul style="list-style-type: none"> ● Outcome type: ContinuousOutcome ● Measure names: ["Baseline"] <p><i>Selvord Længste FU</i></p> <ul style="list-style-type: none"> ● Outcome type: ContinuousOutcome ● Measure names: ["Baseline"] <p><i>ER visits længste FU</i></p> <ul style="list-style-type: none"> ● Outcome type: ContinuousOutcome ● Measure names: ["Baseline"] <p><i>ER visits længste FU</i></p> <ul style="list-style-type: none"> ● Outcome type: DichotomousOutcome ● Measure names: ["time"]
<p>Identification</p>	<p>Sponsorship source: Country: Setting: Comments: Authors name: Ludman 2007 Institution: Email: Address:</p>
<p>Notes</p>	

Risk of bias table

Mann 1998

Methods	Study design: Randomized controlled trial Study grouping: Open Label: Cluster RCT:
Participants	Baseline Characteristics Collaborative care Treatment as usual Included criteria: Excluded criteria: Pretreatment:
Interventions	Intervention Characteristics Collaborative care <ul style="list-style-type: none"> ● <i>Duration of study:</i> 4 months Treatment as usual <ul style="list-style-type: none"> ● <i>Duration of study:</i> 4 months
Outcomes	<i>Arbejdsfastholdelse længste FU</i> <ul style="list-style-type: none"> ● Outcome type: DichotomousOutcome ● Measure names: ["time"] <i>Selvmondsadfærd længste FU</i> <ul style="list-style-type: none"> ● Outcome type: DichotomousOutcome ● Measure names: ["time"] <i>Hospitalsindlæggelser længste FU</i> <ul style="list-style-type: none"> ● Outcome type: DichotomousOutcome ● Measure names: ["time"] <i>Frafald interventions afslut</i> <ul style="list-style-type: none"> ● Outcome type: DichotomousOutcome ● Measure names: ["time"] <i>Hospitalsindlæggelse Længste FU</i> <ul style="list-style-type: none"> ● Outcome type: ContinuousOutcome ● Measure names: ["Baseline"] <i>Selvordstanker Længste FU</i> <ul style="list-style-type: none"> ● Outcome type: DichotomousOutcome ● Measure names: ["time"] <i>Selvordstanker Længste FU</i> <ul style="list-style-type: none"> ● Outcome type: ContinuousOutcome ● Measure names: ["Baseline"] <i>Selvmondsadfærd Længste FU</i> <ul style="list-style-type: none"> ● Outcome type: ContinuousOutcome ● Measure names: ["Baseline"] <i>Selvord Længste FU</i>

	<ul style="list-style-type: none"> ● Outcome type: ContinuousOutcome ● Measure names: ["Baseline"] <p><i>ER visits længste FU</i></p> <ul style="list-style-type: none"> ● Outcome type: ContinuousOutcome ● Measure names: ["Baseline"] <p><i>ER visits længste FU</i></p> <ul style="list-style-type: none"> ● Outcome type: DichotomousOutcome ● Measure names: ["time"]
Identification	<p>Sponsorship source:</p> <p>Country:</p> <p>Setting:</p> <p>Comments: Two substudies are presented in this study.</p> <p>Authors name: Mann 1998</p> <p>Institution:</p> <p>Email:</p> <p>Address:</p>
Notes	

Risk of bias table

McCusker 2008

Methods	<p>Study design: Randomized controlled trial</p> <p>Study grouping: Parallel group</p> <p>Open Label:</p> <p>Cluster RCT:</p>
Participants	<p>Baseline Characteristics</p> <p>Collaborative care</p> <p>Treatment as usual</p> <p>Included criteria:</p> <p>Excluded criteria:</p> <p>Pretreatment:</p>
Interventions	<p>Intervention Characteristics</p> <p>Collaborative care</p> <ul style="list-style-type: none"> ● <i>Duration of study:</i> 2 months <p>Treatment as usual</p> <ul style="list-style-type: none"> ● <i>Duration of study:</i> 2 months
Outcomes	<p><i>Arbejdsfastholdelse længste FU</i></p> <ul style="list-style-type: none"> ● Outcome type: DichotomousOutcome ● Measure names: ["time"] <p><i>Selvordsadfærd længste FU</i></p> <ul style="list-style-type: none"> ● Outcome type: DichotomousOutcome ● Measure names: ["time"] <p><i>Hospitalsindlæggelser længste FU</i></p> <ul style="list-style-type: none"> ● Outcome type: DichotomousOutcome

	<ul style="list-style-type: none"> ● Measure names: ["time"] <p><i>Frafald interventions afslut</i></p> <ul style="list-style-type: none"> ● Outcome type: DichotomousOutcome ● Measure names: ["time"] <p><i>Hospitalsindlæggelse Længste FU</i></p> <ul style="list-style-type: none"> ● Outcome type: ContinuousOutcome ● Measure names: ["Baseline"] <p><i>Selvordstanker Længste FU</i></p> <ul style="list-style-type: none"> ● Outcome type: DichotomousOutcome ● Measure names: ["time"] <p><i>Selvordstanker Længste FU</i></p> <ul style="list-style-type: none"> ● Outcome type: ContinuousOutcome ● Measure names: ["Baseline"] <p><i>Selvordsadfærd Længste FU</i></p> <ul style="list-style-type: none"> ● Outcome type: ContinuousOutcome ● Measure names: ["Baseline"] <p><i>Selvord Længste FU</i></p> <ul style="list-style-type: none"> ● Outcome type: ContinuousOutcome ● Measure names: ["Baseline"] <p><i>ER visits længste FU</i></p> <ul style="list-style-type: none"> ● Outcome type: ContinuousOutcome ● Measure names: ["Baseline"] <p><i>ER visits længste FU</i></p> <ul style="list-style-type: none"> ● Outcome type: DichotomousOutcome ● Measure names: ["time"]
Identification	<p>Sponsorship source:</p> <p>Country:</p> <p>Setting:</p> <p>Comments:</p> <p>Authors name: McCusker 2008</p> <p>Institution:</p> <p>Email:</p> <p>Address:</p>
Notes	

Risk of bias table

McMahon 2007

Methods	<p>Study design: Randomized controlled trial</p> <p>Study grouping: Parallel group</p> <p>Open Label:</p> <p>Cluster RCT:</p>
----------------	---

<p>Participants</p>	<p>Baseline Characteristics Collaborative care Treatment as usual Included criteria: Excluded criteria: Pretreatment:</p>
<p>Interventions</p>	<p>Intervention Characteristics Collaborative care <ul style="list-style-type: none"> ● <i>Duration of study:</i> 6 months Treatment as usual <ul style="list-style-type: none"> ● <i>Duration of study:</i> 6 months </p>
<p>Outcomes</p>	<p><i>Arbejdsfastholdelse længste FU</i> <ul style="list-style-type: none"> ● Outcome type: DichotomousOutcome ● Measure names: ["time"] <i>Selvmondsadfærd længste FU</i> <ul style="list-style-type: none"> ● Outcome type: DichotomousOutcome ● Measure names: ["time"] <i>Hospitalsindlæggelser længste FU</i> <ul style="list-style-type: none"> ● Outcome type: DichotomousOutcome ● Measure names: ["time"] <i>Frafald interventions afslut</i> <ul style="list-style-type: none"> ● Outcome type: DichotomousOutcome ● Measure names: ["time"] <i>Hospitalsindlæggelse Længste FU</i> <ul style="list-style-type: none"> ● Outcome type: ContinuousOutcome ● Measure names: ["Baseline"] <i>Selvordstanker Længste FU</i> <ul style="list-style-type: none"> ● Outcome type: DichotomousOutcome ● Measure names: ["time"] <i>Selvordstanker Længste FU</i> <ul style="list-style-type: none"> ● Outcome type: ContinuousOutcome ● Measure names: ["Baseline"] <i>Selvmondsadfærd Længste FU</i> <ul style="list-style-type: none"> ● Outcome type: ContinuousOutcome ● Measure names: ["Baseline"] <i>Selvord Længste FU</i> <ul style="list-style-type: none"> ● Outcome type: ContinuousOutcome ● Measure names: ["Baseline"] <i>ER visits længste FU</i> <ul style="list-style-type: none"> ● Outcome type: ContinuousOutcome ● Measure names: ["Baseline"] <i>ER visits længste FU</i> <ul style="list-style-type: none"> ● Outcome type: DichotomousOutcome </p>

	<ul style="list-style-type: none"> ● Measure names: ["time"]
Identification	Sponsorship source: Country: Setting: Comments: Authors name: McMahon 2007 Institution: Email: Address:
Notes	

Risk of bias table

Menchetti 2013

Methods	Study design: Study grouping: Open Label: Cluster RCT:
Participants	Baseline Characteristics Collaborative care Vanlig behandling Included criteria: PCPs were asked to recruit all the patients aged ≥ 18 years with a new onset of depressive symptoms detected in the index period. Only patients screening positive on the first two items of the PHQ-9 (scoring ≥ 2 on each of them) were included in the study using an efficient procedure of screening tested in primary care. Those patients screening positive were administered the self-report PHQ-9 in order to diagnose a minor or major depression [Diagnostic and Statistical Manual of Mental Disorders, Fourth Edition(DSM-IV)]. Excluded criteria: Patient exclusion criteria were as follows: current or past (6 months) treatment with antidepressants or psychotherapy for a mood disorder, moderate to high suicide risk, current/past psychotic symptoms, cognitive impairment, mental retardation, poor knowledge of the Italian language or other conditions not allowing the comprehension of the study evaluation. A previous episode of depression or other previous nonpsychotic mental disorders did not represent an exclusion criterion. Pretreatment: None detected
Interventions	Intervention Characteristics Collaborative care <ul style="list-style-type: none"> ● <i>Beskrivelse:</i> We set up a collaborative care protocol with a multicomponent program for depressive disorders. It was designed considering pre-vious experiences of other countries[23,24], guidelines about consultation psychiatry[31]and pilot projects conducted in Italy[32–34]. Unlike the collaborative care originally developed in the United States, our model did not involve a nurse case manager to coordinate care, monitor treatments and provide brief psychological interventions[35]. In Italy, primary care groups represent a recentevolution from solo practice in the health care organization, and the presence of nurses or other personnel potentially

	<p>acting as a casemanager is seldom widespread. Therefore, we trained PCPs in order to accomplish some tasks usually fulfilled by case managers (enhanced PCP care). In addition, a dedicated consultant psychiatrist of the CMHC was appointed to each primary care group to liaise closely with PCPs and to improve work at interface.</p> <p>Vanlig behandling</p> <ul style="list-style-type: none"> ● <i>Beskrivelse</i>: PCPs of the usual care group received a 2-h meeting for the pre-presentation of the study procedures. During the study period, patients of the control group received usual care by their PCP. Usual care was intended as the normal PCP practice with no specific recommendations on prescription or on referral to CMHC. PCPs were free to use anti-depressants, psychological interventions or referral to a mental health professional according to their clinical judgment. The CMHC provided consultation-liaison activities following nonstructured pathways.
<p>Outcomes</p>	<p><i>Response rate 3-12 mdr</i></p> <ul style="list-style-type: none"> ● Outcome type: Dichotomous Outcome <p><i>Remission rate 3-12 mdr</i></p> <ul style="list-style-type: none"> ● Outcome type: Dichotomous Outcome <p><i>Funktionsevne (aktivitet og deltagelse), Længste follow-up (min. ½ år)</i></p> <ul style="list-style-type: none"> ● Outcome type: Continuous Outcome ● Reporting: Partially reported ● Notes: They state: No significant differences were found between the two groups on work and social functioning measured with WSAS at 3, 6 and 12 months of follow-up. <p><i>Arbejdsfastholdelse, Længste follow-up (min. ½ år)</i></p> <ul style="list-style-type: none"> ● Outcome type: Dichotomous Outcome ● Reporting: Not reported <p><i>Selvmoedsadfærd, Længste follow-up (min. ½ år)</i></p> <ul style="list-style-type: none"> ● Outcome type: Dichotomous Outcome ● Reporting: Not reported <p><i>Hospitalsindlæggelser (antal), Længste follow-up (min. ½ år)</i></p> <ul style="list-style-type: none"> ● Outcome type: Dichotomous Outcome ● Reporting: Not reported <p><i>Frafald/ All-cause discontinuation 3-12 mdr</i></p> <ul style="list-style-type: none"> ● Outcome type: Dichotomous Outcome <p><i>Livskvalitet Mental 7-12 mdr</i></p> <ul style="list-style-type: none"> ● Outcome type: Continuous Outcome ● Reporting: Not reported <p><i>Livskvalitet physical 7-12 mdr</i></p> <ul style="list-style-type: none"> ● Outcome type: Continuous Outcome ● Reporting: Not reported <p><i>Livskvalitet Mental 13+ mdr</i></p> <ul style="list-style-type: none"> ● Outcome type: Continuous Outcome ● Reporting: Not reported

	<p><i>Livskvalitet Physical 13+ mdr</i></p> <ul style="list-style-type: none"> ● Outcome type: ContinuousOutcome ● Reporting: Not reported
Identification	<p>Sponsorship source: The study was funded by the Italian Ministry of Health.</p> <p>Country: Italy</p> <p>Setting: Primary care groups</p> <p>Comments:</p> <p>Authors name: Marco Menchetti et al</p> <p>Institution:</p> <p>Email: marco.menchetti3@unibo.it</p> <p>Address:</p>
Notes	

Risk of bias table

NCT00102427

Methods	<p>Study design: Randomized controlled trial</p> <p>Study grouping: Parallel group</p> <p>Open Label:</p> <p>Cluster RCT:</p>
Participants	<p>Baseline Characteristics</p> <p>Collaborative care</p> <p>Treatment as usual</p> <p>Included criteria:</p> <p>Excluded criteria:</p> <p>Pretreatment:</p>
Interventions	<p>Intervention Characteristics</p> <p>Collaborative care</p> <ul style="list-style-type: none"> ● <i>Duration of study:</i> 12 months <p>Treatment as usual</p> <ul style="list-style-type: none"> ● <i>Duration of study:</i> 12 months
Outcomes	<p><i>Arbejdsfastholdelse længste FU</i></p> <ul style="list-style-type: none"> ● Outcome type: DichotomousOutcome ● Measure names: ["time"] ● Scale: Worked at 12 months FU <p><i>Selvordsadfærd længste FU</i></p> <ul style="list-style-type: none"> ● Outcome type: DichotomousOutcome ● Measure names: ["time"] <p><i>Hospitalsindlæggelser længste FU</i></p> <ul style="list-style-type: none"> ● Outcome type: DichotomousOutcome ● Measure names: ["time"] <p><i>Frafald interventions afslut</i></p> <ul style="list-style-type: none"> ● Outcome type: DichotomousOutcome ● Measure names: ["time"] ● Notes: Obs 2 deaths but not described in which groups

	<p><i>Hospitalsindlæggelse Længste FU</i></p> <ul style="list-style-type: none"> ● Outcome type: ContinuousOutcome ● Measure names: ["Baseline"] <p><i>Selvordstanker Længste FU</i></p> <ul style="list-style-type: none"> ● Outcome type: DichotomousOutcome ● Measure names: ["time"] <p><i>Selvordstanker Længste FU</i></p> <ul style="list-style-type: none"> ● Outcome type: ContinuousOutcome ● Measure names: ["Baseline"] <p><i>Selvordsadfærd Længste FU</i></p> <ul style="list-style-type: none"> ● Outcome type: ContinuousOutcome ● Measure names: ["Baseline"] <p><i>Selvord Længste FU</i></p> <ul style="list-style-type: none"> ● Outcome type: ContinuousOutcome ● Measure names: ["Baseline"] <p><i>ER visits længste FU</i></p> <ul style="list-style-type: none"> ● Outcome type: ContinuousOutcome ● Measure names: ["Baseline"] <p><i>ER visits længste FU</i></p> <ul style="list-style-type: none"> ● Outcome type: DichotomousOutcome ● Measure names: ["time"]
Identification	<p>Sponsorship source:</p> <p>Country:</p> <p>Setting:</p> <p>Comments:</p> <p>Authors name: Rollman 2005</p> <p>Institution:</p> <p>Email:</p> <p>Address:</p>
Notes	<p><i>Britta Tendal on 01/09/2015 21:59</i></p> <p>Included</p> <p>Dette er: Rollman 2005</p>

Risk of bias table

Oslin 2003

Methods	<p>Study design: Randomized controlled trial</p> <p>Study grouping: Parallel group</p> <p>Open Label:</p> <p>Cluster RCT:</p>
Participants	<p>Baseline Characteristics</p> <p>Collaborative care</p> <p>Treatment as usual</p> <p>Included criteria:</p>

	<p>Excluded criteria: Pretreatment:</p>
<p>Interventions</p>	<p>Intervention Characteristics Collaborative care</p> <ul style="list-style-type: none"> ● <i>Duration of study:</i> 4 months <p>Treatment as usual</p> <ul style="list-style-type: none"> ● <i>Duration of study:</i> 4 months
<p>Outcomes</p>	<p><i>Arbejdsfastholdelse længste FU</i></p> <ul style="list-style-type: none"> ● Outcome type: DichotomousOutcome ● Measure names: ["time"] <p><i>Selvordsadfærd længste FU</i></p> <ul style="list-style-type: none"> ● Outcome type: DichotomousOutcome ● Measure names: ["time"] <p><i>Hospitalsindlæggelser længste FU</i></p> <ul style="list-style-type: none"> ● Outcome type: DichotomousOutcome ● Measure names: ["time"] <p><i>Frafald interventions afslut</i></p> <ul style="list-style-type: none"> ● Outcome type: DichotomousOutcome ● Measure names: ["time"] <p><i>Hospitalsindlæggelse Længste FU</i></p> <ul style="list-style-type: none"> ● Outcome type: ContinuousOutcome ● Measure names: ["Baseline"] <p><i>Selvordstanker Længste FU</i></p> <ul style="list-style-type: none"> ● Outcome type: DichotomousOutcome ● Measure names: ["time"] <p><i>Selvordstanker Længste FU</i></p> <ul style="list-style-type: none"> ● Outcome type: ContinuousOutcome ● Measure names: ["Baseline"] <p><i>Selvordsadfærd Længste FU</i></p> <ul style="list-style-type: none"> ● Outcome type: ContinuousOutcome ● Measure names: ["Baseline"] <p><i>Selvord Længste FU</i></p> <ul style="list-style-type: none"> ● Outcome type: ContinuousOutcome ● Measure names: ["Baseline"] <p><i>ER visits længste FU</i></p> <ul style="list-style-type: none"> ● Outcome type: ContinuousOutcome ● Measure names: ["Baseline"] <p><i>ER visits længste FU</i></p> <ul style="list-style-type: none"> ● Outcome type: DichotomousOutcome ● Measure names: ["time"]

Identification	Sponsorship source: Country: Setting: Comments: Authors name: Oslin 2003 Institution: Email: Address:
Notes	<i>Britta Tendal on 02/11/2015 22:33</i> Adverse Outcomes Drop-out not reported by group

Risk of bias table

Patel 2010

Methods	Study design: Cluster randomized controlled trial Study grouping: Parallel group Open Label: Cluster RCT: YES
Participants	Baseline Characteristics Collaborative care Treatment as usual Included criteria: Excluded criteria: Pretreatment:
Interventions	Intervention Characteristics Collaborative care <ul style="list-style-type: none"> ● <i>Duration of study:</i> 6 months Treatment as usual <ul style="list-style-type: none"> ● <i>Duration of study:</i> 6 months
Outcomes	<i>Arbejdsfastholdelse længste FU</i> <ul style="list-style-type: none"> ● Outcome type: DichotomousOutcome ● Measure names: ["time"] <i>Selvordsadfærd længste FU</i> <ul style="list-style-type: none"> ● Outcome type: DichotomousOutcome ● Measure names: ["time"] <i>Hospitalsindlæggelser længste FU</i> <ul style="list-style-type: none"> ● Outcome type: DichotomousOutcome ● Measure names: ["time"] <i>Frafald interventions afslut</i> <ul style="list-style-type: none"> ● Outcome type: DichotomousOutcome ● Measure names: ["time"] <i>Hospitalsindlæggelse Længste FU</i> <ul style="list-style-type: none"> ● Outcome type: ContinuousOutcome

	<ul style="list-style-type: none"> ● Measure names: ["Baseline"] <p><i>Selvordstanker Længste FU</i></p> <ul style="list-style-type: none"> ● Outcome type: DichotomousOutcome ● Measure names: ["time"] <p><i>Selvordstanker Længste FU</i></p> <ul style="list-style-type: none"> ● Outcome type: ContinuousOutcome ● Measure names: ["Baseline"] <p><i>Selvordsadfærd Længste FU</i></p> <ul style="list-style-type: none"> ● Outcome type: ContinuousOutcome ● Measure names: ["Baseline"] <p><i>Selvord Længste FU</i></p> <ul style="list-style-type: none"> ● Outcome type: ContinuousOutcome ● Measure names: ["Baseline"] <p><i>ER visits længste FU</i></p> <ul style="list-style-type: none"> ● Outcome type: ContinuousOutcome ● Measure names: ["Baseline"] <p><i>ER visits længste FU</i></p> <ul style="list-style-type: none"> ● Outcome type: DichotomousOutcome ● Measure names: ["time"]
Identification	<p>Sponsorship source:</p> <p>Country:</p> <p>Setting:</p> <p>Comments:</p> <p>Authors name: Patel 2010</p> <p>Institution:</p> <p>Email:</p> <p>Address:</p>
Notes	

Risk of bias table

Piette 2011

Methods	<p>Study design: Randomized controlled trial</p> <p>Study grouping: Parallel group</p> <p>Open Label:</p> <p>Cluster RCT:</p>
Participants	<p>Baseline Characteristics</p> <p>Collaborative care</p> <p>Treatment as usual</p> <p>Included criteria:</p> <p>Excluded criteria:</p> <p>Pretreatment:</p>

Interventions	Intervention Characteristics Collaborative care <ul style="list-style-type: none"> ● <i>Duration of study:</i> 12 months Treatment as usual <ul style="list-style-type: none"> ● <i>Duration of study:</i> 12 months
Outcomes	<i>Arbejdsfastholdelse længste FU</i> <ul style="list-style-type: none"> ● Outcome type: DichotomousOutcome ● Measure names: ["time"] <i>Selvordsadfærd længste FU</i> <ul style="list-style-type: none"> ● Outcome type: DichotomousOutcome ● Measure names: ["time"] <i>Hospitalsindlæggelser længste FU</i> <ul style="list-style-type: none"> ● Outcome type: DichotomousOutcome ● Measure names: ["time"] <i>Frafald interventions afslut</i> <ul style="list-style-type: none"> ● Outcome type: DichotomousOutcome ● Measure names: ["time"] <i>Hospitalsindlæggelse Længste FU</i> <ul style="list-style-type: none"> ● Outcome type: ContinuousOutcome ● Measure names: ["Baseline"] <i>Selvordstanker Længste FU</i> <ul style="list-style-type: none"> ● Outcome type: DichotomousOutcome ● Measure names: ["time"] <i>Selvordstanker Længste FU</i> <ul style="list-style-type: none"> ● Outcome type: ContinuousOutcome ● Measure names: ["Baseline"] <i>Selvordsadfærd Længste FU</i> <ul style="list-style-type: none"> ● Outcome type: ContinuousOutcome ● Measure names: ["Baseline"] <i>Selvord Længste FU</i> <ul style="list-style-type: none"> ● Outcome type: ContinuousOutcome ● Measure names: ["Baseline"] <i>ER visits længste FU</i> <ul style="list-style-type: none"> ● Outcome type: ContinuousOutcome ● Measure names: ["Baseline"] <i>ER visits længste FU</i> <ul style="list-style-type: none"> ● Outcome type: DichotomousOutcome ● Measure names: ["time"]
Identification	Sponsorship source: Country: Setting: Comments: Authors name: Piette 2011

	Institution: Email: Address:
Notes	

Risk of bias table

Pyne 2011

Methods	Study design: Randomized controlled trial Study grouping: Parallel group Open Label: Cluster RCT:
Participants	Baseline Characteristics Collaborative care Treatment as usual Included criteria: Excluded criteria: Pretreatment:
Interventions	Intervention Characteristics Collaborative care <ul style="list-style-type: none"> ● <i>Duration of study:</i> 12 months Treatment as usual <ul style="list-style-type: none"> ● <i>Duration of study:</i> 12 months
Outcomes	<i>Arbejdsfastholdelse længste FU</i> <ul style="list-style-type: none"> ● Outcome type: DichotomousOutcome ● Measure names: ["time"] <i>Selvordsadfærd længste FU</i> <ul style="list-style-type: none"> ● Outcome type: DichotomousOutcome ● Measure names: ["time"] <i>Hospitalsindlæggelser længste FU</i> <ul style="list-style-type: none"> ● Outcome type: DichotomousOutcome ● Measure names: ["time"] <i>Frafald interventions afslut</i> <ul style="list-style-type: none"> ● Outcome type: DichotomousOutcome ● Measure names: ["time"] <i>Hospitalsindlæggelse Længste FU</i> <ul style="list-style-type: none"> ● Outcome type: ContinuousOutcome ● Measure names: ["Baseline"] <i>Selvordstanker Længste FU</i> <ul style="list-style-type: none"> ● Outcome type: DichotomousOutcome ● Measure names: ["time"] <i>Selvordstanker Længste FU</i> <ul style="list-style-type: none"> ● Outcome type: ContinuousOutcome ● Measure names: ["Baseline"]

	<p><i>Selvordsadfærd Længste FU</i></p> <ul style="list-style-type: none"> ● Outcome type: ContinuousOutcome ● Measure names: ["Baseline"] <p><i>Selvord Længste FU</i></p> <ul style="list-style-type: none"> ● Outcome type: ContinuousOutcome ● Measure names: ["Baseline"] <p><i>ER visits længste FU</i></p> <ul style="list-style-type: none"> ● Outcome type: ContinuousOutcome ● Measure names: ["Baseline"] <p><i>ER visits længste FU</i></p> <ul style="list-style-type: none"> ● Outcome type: DichotomousOutcome ● Measure names: ["time"]
Identification	<p>Sponsorship source:</p> <p>Country:</p> <p>Setting:</p> <p>Comments:</p> <p>Authors name: Pyne 2011</p> <p>Institution:</p> <p>Email:</p> <p>Address:</p>
Notes	

Risk of bias table

Richards 2008

Methods	<p>Study design: Cluster randomized controlled trial</p> <p>Study grouping: Parallel group</p> <p>Open Label:</p> <p>Cluster RCT: YES</p>
Participants	<p>Baseline Characteristics</p> <p>Collaborative care</p> <p>Treatment as usual</p> <p>Included criteria:</p> <p>Excluded criteria:</p> <p>Pretreatment:</p>
Interventions	<p>Intervention Characteristics</p> <p>Collaborative care</p> <ul style="list-style-type: none"> ● <i>Duration of study:</i> 3 months <p>Treatment as usual</p> <ul style="list-style-type: none"> ● <i>Duration of study:</i> 3 months
Outcomes	<p><i>Arbejdsfastholdelse længste FU</i></p> <ul style="list-style-type: none"> ● Outcome type: DichotomousOutcome ● Measure names: ["time"] <p><i>Selvordsadfærd længste FU</i></p>

	<ul style="list-style-type: none"> ● Outcome type: DichotomousOutcome ● Measure names: ["time"] <p><i>Hospitalsindlæggelser længste FU</i></p> <ul style="list-style-type: none"> ● Outcome type: DichotomousOutcome ● Measure names: ["time"] <p><i>Frafald interventions afslut</i></p> <ul style="list-style-type: none"> ● Outcome type: DichotomousOutcome ● Measure names: ["time"] <p><i>Hospitalsindlæggelse Længste FU</i></p> <ul style="list-style-type: none"> ● Outcome type: ContinuousOutcome ● Measure names: ["Baseline"] <p><i>Selvordstanker Længste FU</i></p> <ul style="list-style-type: none"> ● Outcome type: DichotomousOutcome ● Measure names: ["time"] <p><i>Selvordstanker Længste FU</i></p> <ul style="list-style-type: none"> ● Outcome type: ContinuousOutcome ● Measure names: ["Baseline"] <p><i>Selvordsadfærd Længste FU</i></p> <ul style="list-style-type: none"> ● Outcome type: ContinuousOutcome ● Measure names: ["Baseline"] <p><i>Selvord Længste FU</i></p> <ul style="list-style-type: none"> ● Outcome type: ContinuousOutcome ● Measure names: ["Baseline"] <p><i>ER visits længste FU</i></p> <ul style="list-style-type: none"> ● Outcome type: ContinuousOutcome ● Measure names: ["Baseline"] <p><i>ER visits længste FU</i></p> <ul style="list-style-type: none"> ● Outcome type: DichotomousOutcome ● Measure names: ["time"]
Identification	<p>Sponsorship source:</p> <p>Country:</p> <p>Setting:</p> <p>Comments:</p> <p>Authors name: Richards 2008</p> <p>Institution:</p> <p>Email:</p> <p>Address:</p>
Notes	

Risk of bias table

Richards 2009

Methods	Study design: Cluster randomized controlled trial Study grouping: Parallel group Open Label: Cluster RCT: YES
Participants	Baseline Characteristics Collaborative care Treatment as usual Included criteria: Excluded criteria: Pretreatment:
Interventions	Intervention Characteristics Collaborative care <ul style="list-style-type: none"> ● <i>Duration of study:</i> 14 weeks + 1 year FU Treatment as usual <ul style="list-style-type: none"> ● <i>Duration of study:</i> 14 weeks + 1 year FU
Outcomes	<i>Arbejdsfastholdelse længste FU</i> <ul style="list-style-type: none"> ● Outcome type: DichotomousOutcome ● Measure names: ["time"] <i>Selvordsadfærd længste FU</i> <ul style="list-style-type: none"> ● Outcome type: DichotomousOutcome ● Measure names: ["time"] <i>Hospitalsindlæggelser længste FU</i> <ul style="list-style-type: none"> ● Outcome type: DichotomousOutcome ● Measure names: ["time"] <i>Frafald interventions afslut</i> <ul style="list-style-type: none"> ● Outcome type: DichotomousOutcome ● Measure names: ["time"] <i>Hospitalsindlæggelse Længste FU</i> <ul style="list-style-type: none"> ● Outcome type: ContinuousOutcome ● Measure names: ["Baseline"] <i>Selvordstanker Længste FU</i> <ul style="list-style-type: none"> ● Outcome type: DichotomousOutcome ● Measure names: ["time"] <i>Selvordstanker Længste FU</i> <ul style="list-style-type: none"> ● Outcome type: ContinuousOutcome ● Measure names: ["Baseline"] <i>Selvordsadfærd Længste FU</i> <ul style="list-style-type: none"> ● Outcome type: ContinuousOutcome ● Measure names: ["Baseline"] <i>Selvord Længste FU</i> <ul style="list-style-type: none"> ● Outcome type: ContinuousOutcome ● Measure names: ["Baseline"]

	<p><i>ER visits længste FU</i></p> <ul style="list-style-type: none"> ● Outcome type: ContinuousOutcome ● Measure names: ["Baseline"] <p><i>ER visits længste FU</i></p> <ul style="list-style-type: none"> ● Outcome type: DichotomousOutcome ● Measure names: ["time"]
Identification	<p>Sponsorship source:</p> <p>Country:</p> <p>Setting:</p> <p>Comments:</p> <p>Authors name: Richards 2009</p> <p>Institution:</p> <p>Email:</p> <p>Address:</p>
Notes	

Risk of bias table

Rojas 2007

Methods	<p>Study design: Randomized controlled trial</p> <p>Study grouping: Parallel group</p> <p>Open Label:</p> <p>Cluster RCT:</p>
Participants	<p>Baseline Characteristics</p> <p>Collaborative care</p> <p>Treatment as usual</p> <p>Included criteria:</p> <p>Excluded criteria:</p> <p>Pretreatment:</p>
Interventions	<p>Intervention Characteristics</p> <p>Collaborative care</p> <ul style="list-style-type: none"> ● <i>Duration of study:</i> 6 months <p>Treatment as usual</p> <ul style="list-style-type: none"> ● <i>Duration of study:</i> 6 months
Outcomes	<p><i>Arbejdsfastholdelse længste FU</i></p> <ul style="list-style-type: none"> ● Outcome type: DichotomousOutcome ● Measure names: ["time"] <p><i>Selvmondsadfærd længste FU</i></p> <ul style="list-style-type: none"> ● Outcome type: DichotomousOutcome ● Measure names: ["time"] <p><i>Hospitalsindlæggelser længste FU</i></p> <ul style="list-style-type: none"> ● Outcome type: DichotomousOutcome ● Measure names: ["time"] <p><i>Frafald interventions afslut</i></p>

	<ul style="list-style-type: none"> ● Outcome type: DichotomousOutcome ● Measure names: ["time"] <p><i>Hospitalsindlæggelse Længste FU</i></p> <ul style="list-style-type: none"> ● Outcome type: ContinuousOutcome ● Measure names: ["Baseline"] <p><i>Selvordstanker Længste FU</i></p> <ul style="list-style-type: none"> ● Outcome type: DichotomousOutcome ● Measure names: ["time"] <p><i>Selvordstanker Længste FU</i></p> <ul style="list-style-type: none"> ● Outcome type: ContinuousOutcome ● Measure names: ["Baseline"] <p><i>Selvordsadfærd Længste FU</i></p> <ul style="list-style-type: none"> ● Outcome type: ContinuousOutcome ● Measure names: ["Baseline"] <p><i>Selvord Længste FU</i></p> <ul style="list-style-type: none"> ● Outcome type: ContinuousOutcome ● Measure names: ["Baseline"] <p><i>ER visits længste FU</i></p> <ul style="list-style-type: none"> ● Outcome type: ContinuousOutcome ● Measure names: ["Baseline"] <p><i>ER visits længste FU</i></p> <ul style="list-style-type: none"> ● Outcome type: DichotomousOutcome ● Measure names: ["time"]
Identification	<p>Sponsorship source:</p> <p>Country:</p> <p>Setting:</p> <p>Comments:</p> <p>Authors name: Rojas 2007</p> <p>Institution:</p> <p>Email:</p> <p>Address:</p>
Notes	

Risk of bias table

Rollman 2009

Methods	<p>Study design: Randomized controlled trial</p> <p>Study grouping: Parallel group</p> <p>Open Label:</p> <p>Cluster RCT:</p>
Participants	<p>Baseline Characteristics</p> <p>Collaborative care</p> <p>Treatment as usual</p> <p>Included criteria:</p> <p>Excluded criteria:</p>

	Pretreatment:
Interventions	<p>Intervention Characteristics</p> <p>Collaborative care</p> <ul style="list-style-type: none"> ● <i>Duration of study:</i> 8 months <p>Treatment as usual</p> <ul style="list-style-type: none"> ● <i>Duration of study:</i> 8 months
Outcomes	<p><i>Arbejdsfastholdelse længste FU</i></p> <ul style="list-style-type: none"> ● Outcome type: DichotomousOutcome ● Measure names: ["time"] <p><i>Selvordsadfærd længste FU</i></p> <ul style="list-style-type: none"> ● Outcome type: DichotomousOutcome ● Measure names: ["time"] <p><i>Hospitalsindlæggelser længste FU</i></p> <ul style="list-style-type: none"> ● Outcome type: DichotomousOutcome ● Measure names: ["time"] <p><i>Frafald interventions afslut</i></p> <ul style="list-style-type: none"> ● Outcome type: DichotomousOutcome ● Measure names: ["time"] <p><i>Hospitalsindlæggelse Længste FU</i></p> <ul style="list-style-type: none"> ● Outcome type: ContinuousOutcome ● Measure names: ["Baseline"] <p><i>Selvordstanker Længste FU</i></p> <ul style="list-style-type: none"> ● Outcome type: DichotomousOutcome ● Measure names: ["time"] <p><i>Selvordstanker Længste FU</i></p> <ul style="list-style-type: none"> ● Outcome type: ContinuousOutcome ● Measure names: ["Baseline"] <p><i>Selvordsadfærd Længste FU</i></p> <ul style="list-style-type: none"> ● Outcome type: ContinuousOutcome ● Measure names: ["Baseline"] <p><i>Selvord Længste FU</i></p> <ul style="list-style-type: none"> ● Outcome type: ContinuousOutcome ● Measure names: ["Baseline"] <p><i>ER visits længste FU</i></p> <ul style="list-style-type: none"> ● Outcome type: ContinuousOutcome ● Measure names: ["Baseline"] <p><i>ER visits længste FU</i></p> <ul style="list-style-type: none"> ● Outcome type: DichotomousOutcome ● Measure names: ["time"]
Identification	<p>Sponsorship source:</p> <p>Country:</p> <p>Setting:</p>

	Comments: Authors name: Rollman 2009 Institution: Email: Address:
Notes	<i>Britta Tendal on 13/11/2015 03:12</i> Dichotomous Outcomes Rehospitalisations are assessed at end of treatment

Risk of bias table

Ross 2008

Methods	Study design: Randomized controlled trial Study grouping: Parallel group Open Label: Cluster RCT:
Participants	Baseline Characteristics Collaborative care Treatment as usual Included criteria: Excluded criteria: Pretreatment:
Interventions	Intervention Characteristics Collaborative care <ul style="list-style-type: none"> ● <i>Duration of study:</i> 6 months Treatment as usual <ul style="list-style-type: none"> ● <i>Duration of study:</i> 6 months
Outcomes	<i>Arbejdsfastholdelse længste FU</i> <ul style="list-style-type: none"> ● Outcome type: DichotomousOutcome ● Measure names: ["time"] <i>Selvmondsadfærd længste FU</i> <ul style="list-style-type: none"> ● Outcome type: DichotomousOutcome ● Measure names: ["time"] <i>Hospitalsindlæggelser længste FU</i> <ul style="list-style-type: none"> ● Outcome type: DichotomousOutcome ● Measure names: ["time"] <i>Frafald interventions afslut</i> <ul style="list-style-type: none"> ● Outcome type: DichotomousOutcome ● Measure names: ["time"] <i>Hospitalsindlæggelse Længste FU</i> <ul style="list-style-type: none"> ● Outcome type: ContinuousOutcome ● Measure names: ["Baseline"] <i>Selvordstanker Længste FU</i> <ul style="list-style-type: none"> ● Outcome type: DichotomousOutcome

	<ul style="list-style-type: none"> ● Measure names: ["time"] <p><i>Selvordstanker Længste FU</i></p> <ul style="list-style-type: none"> ● Outcome type: ContinuousOutcome ● Measure names: ["Baseline"] <p><i>Selvordsadfærd Længste FU</i></p> <ul style="list-style-type: none"> ● Outcome type: ContinuousOutcome ● Measure names: ["Baseline"] <p><i>Selvord Længste FU</i></p> <ul style="list-style-type: none"> ● Outcome type: ContinuousOutcome ● Measure names: ["Baseline"] <p><i>ER visits længste FU</i></p> <ul style="list-style-type: none"> ● Outcome type: ContinuousOutcome ● Measure names: ["Baseline"] <p><i>ER visits længste FU</i></p> <ul style="list-style-type: none"> ● Outcome type: DichotomousOutcome ● Measure names: ["time"]
Identification	<p>Sponsorship source:</p> <p>Country:</p> <p>Setting:</p> <p>Comments:</p> <p>Authors name: Ross 2008</p> <p>Institution:</p> <p>Email:</p> <p>Address:</p>
Notes	

Risk of bias table

Rost 2001

Methods	<p>Study design: Cluster randomized controlled trial</p> <p>Study grouping: Parallel group</p> <p>Open Label:</p> <p>Cluster RCT: YES</p>
Participants	<p>Baseline Characteristics</p> <p>Collaborative care</p> <p>Treatment as usual</p> <p>Included criteria:</p> <p>Excluded criteria:</p> <p>Pretreatment:</p>
Interventions	<p>Intervention Characteristics</p> <p>Collaborative care</p> <ul style="list-style-type: none"> ● <i>Duration of study:</i> 24 months <p>Treatment as usual</p> <ul style="list-style-type: none"> ● <i>Duration of study:</i> 24 months

<p>Outcomes</p>	<p><i>Arbejdsfastholdelse længste FU</i></p> <ul style="list-style-type: none"> ● Outcome type: DichotomousOutcome ● Measure names: ["time"] <p><i>Selvordsadfærd længste FU</i></p> <ul style="list-style-type: none"> ● Outcome type: DichotomousOutcome ● Measure names: ["time"] <p><i>Hospitalsindlæggelser længste FU</i></p> <ul style="list-style-type: none"> ● Outcome type: DichotomousOutcome ● Measure names: ["time"] <p><i>Frafald interventions afslut</i></p> <ul style="list-style-type: none"> ● Outcome type: DichotomousOutcome ● Measure names: ["time"] <p><i>Hospitalsindlæggelse Længste FU</i></p> <ul style="list-style-type: none"> ● Outcome type: ContinuousOutcome ● Measure names: ["Baseline"] <p><i>Selvordstanker Længste FU</i></p> <ul style="list-style-type: none"> ● Outcome type: DichotomousOutcome ● Measure names: ["time"] <p><i>Selvordstanker Længste FU</i></p> <ul style="list-style-type: none"> ● Outcome type: ContinuousOutcome ● Measure names: ["Baseline"] <p><i>Selvordsadfærd Længste FU</i></p> <ul style="list-style-type: none"> ● Outcome type: ContinuousOutcome ● Measure names: ["Baseline"] <p><i>Selvord Længste FU</i></p> <ul style="list-style-type: none"> ● Outcome type: ContinuousOutcome ● Measure names: ["Baseline"] <p><i>ER visits længste FU</i></p> <ul style="list-style-type: none"> ● Outcome type: ContinuousOutcome ● Measure names: ["Baseline"] <p><i>ER visits længste FU</i></p> <ul style="list-style-type: none"> ● Outcome type: DichotomousOutcome ● Measure names: ["time"]
<p>Identification</p>	<p>Sponsorship source:</p> <p>Country:</p> <p>Setting:</p> <p>Comments:</p> <p>Authors name: Rost 2001</p> <p>Institution:</p> <p>Email:</p> <p>Address:</p>

Notes	<p><i>Britta Tendal</i> on 01/09/2015 21:49 Included Fejl i merge! Rollman hører til Rollman 2005</p> <p><i>Jens Aaboe</i> on 15/09/2015 19:20 Dichotomous Outcomes ER visits (12 months): Rollman 2005Frafald (intervention 24 months): Rost 2002Arb.fasth. længste FU: Rollman 2005 (table 6)</p> <p><i>Britta Tendal</i> on 13/11/2015 19:09 Dichotomous Outcomes Some data on absenteeism and productivity</p>
--------------	---

Risk of bias table

Roy Byrne 2001

Methods	<p>Study design: Randomized controlled trial Study grouping: Parallel group Open Label: Cluster RCT:</p>
Participants	<p>Baseline Characteristics Collaborative care Treatment as usual Included criteria: Excluded criteria: Pretreatment:</p>
Interventions	<p>Intervention Characteristics Collaborative care <ul style="list-style-type: none"> ● <i>Duration of study:</i> 12 months Treatment as usual <ul style="list-style-type: none"> ● <i>Duration of study:</i> 12 months </p>
Outcomes	<p><i>Arbejdsfastholdelse længste FU</i> <ul style="list-style-type: none"> ● Outcome type: DichotomousOutcome ● Measure names: ["time"] <i>Selvordsadfærd længste FU</i> <ul style="list-style-type: none"> ● Outcome type: DichotomousOutcome ● Measure names: ["time"] <i>Hospitalsindlæggelser længste FU</i> <ul style="list-style-type: none"> ● Outcome type: DichotomousOutcome ● Measure names: ["time"] <i>Frafald interventions afslut</i> <ul style="list-style-type: none"> ● Outcome type: DichotomousOutcome ● Measure names: ["time"] <i>Hospitalsindlæggelse Længste FU</i></p>

	<ul style="list-style-type: none"> ● Outcome type: ContinuousOutcome ● Measure names: ["Baseline"] <p><i>Selvordstanker Længste FU</i></p> <ul style="list-style-type: none"> ● Outcome type: DichotomousOutcome ● Measure names: ["time"] <p><i>Selvordstanker Længste FU</i></p> <ul style="list-style-type: none"> ● Outcome type: ContinuousOutcome ● Measure names: ["Baseline"] <p><i>Selvordsadfærd Længste FU</i></p> <ul style="list-style-type: none"> ● Outcome type: ContinuousOutcome ● Measure names: ["Baseline"] <p><i>Selvord Længste FU</i></p> <ul style="list-style-type: none"> ● Outcome type: ContinuousOutcome ● Measure names: ["Baseline"] <p><i>ER visits længste FU</i></p> <ul style="list-style-type: none"> ● Outcome type: ContinuousOutcome ● Measure names: ["Baseline"] <p><i>ER visits længste FU</i></p> <ul style="list-style-type: none"> ● Outcome type: DichotomousOutcome ● Measure names: ["time"]
Identification	<p>Sponsorship source:</p> <p>Country:</p> <p>Setting:</p> <p>Comments:</p> <p>Authors name: Roy-Byrne 2001</p> <p>Institution:</p> <p>Email:</p> <p>Address:</p>
Notes	

Risk of bias table

Roy Byrne 2005

Methods	<p>Study design: Randomized controlled trial</p> <p>Study grouping: Parallel group</p> <p>Open Label:</p> <p>Cluster RCT:</p>
Participants	<p>Baseline Characteristics</p> <p>Collaborative care</p> <p>Treatment as usual</p> <p>Included criteria:</p> <p>Excluded criteria:</p> <p>Pretreatment:</p>

<p>Interventions</p>	<p>Intervention Characteristics</p> <p>Collaborative care</p> <ul style="list-style-type: none"> ● <i>Duration of study:</i> 12 months <p>Treatment as usual</p> <ul style="list-style-type: none"> ● <i>Duration of study:</i> 12 months
<p>Outcomes</p>	<p><i>Arbejdsfastholdelse længste FU</i></p> <ul style="list-style-type: none"> ● Outcome type: DichotomousOutcome ● Measure names: ["time"] <p><i>Selvordsadfærd længste FU</i></p> <ul style="list-style-type: none"> ● Outcome type: DichotomousOutcome ● Measure names: ["time"] <p><i>Hospitalsindlæggelser længste FU</i></p> <ul style="list-style-type: none"> ● Outcome type: DichotomousOutcome ● Measure names: ["time"] <p><i>Frafald interventions afslut</i></p> <ul style="list-style-type: none"> ● Outcome type: DichotomousOutcome ● Measure names: ["time"] <p><i>Hospitalsindlæggelse Længste FU</i></p> <ul style="list-style-type: none"> ● Outcome type: ContinuousOutcome ● Measure names: ["Baseline"] <p><i>Selvordstanker Længste FU</i></p> <ul style="list-style-type: none"> ● Outcome type: DichotomousOutcome ● Measure names: ["time"] <p><i>Selvordstanker Længste FU</i></p> <ul style="list-style-type: none"> ● Outcome type: ContinuousOutcome ● Measure names: ["Baseline"] <p><i>Selvordsadfærd Længste FU</i></p> <ul style="list-style-type: none"> ● Outcome type: ContinuousOutcome ● Measure names: ["Baseline"] <p><i>Selvord Længste FU</i></p> <ul style="list-style-type: none"> ● Outcome type: ContinuousOutcome ● Measure names: ["Baseline"] <p><i>ER visits længste FU</i></p> <ul style="list-style-type: none"> ● Outcome type: ContinuousOutcome ● Measure names: ["Baseline"] <p><i>ER visits længste FU</i></p> <ul style="list-style-type: none"> ● Outcome type: DichotomousOutcome ● Measure names: ["time"]
<p>Identification</p>	<p>Sponsorship source:</p> <p>Country:</p> <p>Setting:</p> <p>Comments:</p> <p>Authors name: Roy-Byrne 2005</p>

	Institution: Email: Address:
Notes	

Risk of bias table

Roy Byrne 2010

Methods	Study design: Randomized controlled trial Study grouping: Parallel group Open Label: Cluster RCT:
Participants	Baseline Characteristics Collaborative care Treatment as usual Included criteria: Excluded criteria: Pretreatment:
Interventions	Intervention Characteristics Collaborative care <ul style="list-style-type: none"> ● <i>Duration of study:</i> 6 months treatment +12 month FU Treatment as usual <ul style="list-style-type: none"> ● <i>Duration of study:</i> 6 months treatment +12 month FU
Outcomes	<i>Arbejdsfastholdelse længste FU</i> <ul style="list-style-type: none"> ● Outcome type: DichotomousOutcome ● Measure names: ["time"] <i>Selvordsadfærd længste FU</i> <ul style="list-style-type: none"> ● Outcome type: DichotomousOutcome ● Measure names: ["time"] <i>Hospitalsindlæggelser længste FU</i> <ul style="list-style-type: none"> ● Outcome type: DichotomousOutcome ● Measure names: ["time"] <i>Frafald interventions afslut</i> <ul style="list-style-type: none"> ● Outcome type: DichotomousOutcome ● Measure names: ["time"] <i>Hospitalsindlæggelse Længste FU</i> <ul style="list-style-type: none"> ● Outcome type: ContinuousOutcome ● Measure names: ["Baseline"] <i>Selvordstanker Længste FU</i> <ul style="list-style-type: none"> ● Outcome type: DichotomousOutcome ● Measure names: ["time"] <i>Selvordstanker Længste FU</i> <ul style="list-style-type: none"> ● Outcome type: ContinuousOutcome ● Measure names: ["Baseline"]

	<p><i>Selvordsadfærd Længste FU</i></p> <ul style="list-style-type: none"> ● Outcome type: ContinuousOutcome ● Measure names: ["Baseline"] <p><i>Selvord Længste FU</i></p> <ul style="list-style-type: none"> ● Outcome type: ContinuousOutcome ● Measure names: ["Baseline"] <p><i>ER visits længste FU</i></p> <ul style="list-style-type: none"> ● Outcome type: ContinuousOutcome ● Measure names: ["Baseline"] <p><i>ER visits længste FU</i></p> <ul style="list-style-type: none"> ● Outcome type: DichotomousOutcome ● Measure names: ["time"]
Identification	<p>Sponsorship source:</p> <p>Country:</p> <p>Setting:</p> <p>Comments:</p> <p>Authors name: Roy-Byrne 2010</p> <p>Institution:</p> <p>Email:</p> <p>Address:</p>
Notes	<p><i>Jens Aaboe on 15/09/2015 21:18</i></p> <p>Dichotomous Outcomes</p> <p>Intervention var 12 uger, men første registrerede frafald fandt først sted efter 6 måneder.</p>

Risk of bias table

Rubenstein 2002

Methods	<p>Study design: Cluster randomized controlled trial</p> <p>Study grouping:</p> <p>Open Label:</p> <p>Cluster RCT: YES</p>
Participants	<p>Baseline Characteristics</p> <p>Collaborative care</p> <p>Treatment as usual</p> <p>Included criteria:</p> <p>Excluded criteria:</p> <p>Pretreatment:</p>
Interventions	<p>Intervention Characteristics</p> <p>Collaborative care</p> <ul style="list-style-type: none"> ● <i>Duration of study:</i> <p>Treatment as usual</p> <ul style="list-style-type: none"> ● <i>Duration of study:</i>

<p>Outcomes</p>	<p><i>Arbejdsfastholdelse længste FU</i></p> <ul style="list-style-type: none"> ● Outcome type: DichotomousOutcome ● Measure names: ["time"] <p><i>Selvmondsadfærd længste FU</i></p> <ul style="list-style-type: none"> ● Outcome type: DichotomousOutcome ● Measure names: ["time"] <p><i>Hospitalsindlæggelser længste FU</i></p> <ul style="list-style-type: none"> ● Outcome type: DichotomousOutcome ● Measure names: ["time"] <p><i>Frafald interventions afslut</i></p> <ul style="list-style-type: none"> ● Outcome type: DichotomousOutcome ● Measure names: ["time"] <p><i>Hospitalsindlæggelse Længste FU</i></p> <ul style="list-style-type: none"> ● Outcome type: ContinuousOutcome ● Measure names: ["Baseline"] <p><i>Selvordstanker Længste FU</i></p> <ul style="list-style-type: none"> ● Outcome type: DichotomousOutcome ● Measure names: ["time"] <p><i>Selvordstanker Længste FU</i></p> <ul style="list-style-type: none"> ● Outcome type: ContinuousOutcome ● Measure names: ["Baseline"] <p><i>Selvmondsadfærd Længste FU</i></p> <ul style="list-style-type: none"> ● Outcome type: ContinuousOutcome ● Measure names: ["Baseline"] <p><i>Selvord Længste FU</i></p> <ul style="list-style-type: none"> ● Outcome type: ContinuousOutcome ● Measure names: ["Baseline"] <p><i>ER visits længste FU</i></p> <ul style="list-style-type: none"> ● Outcome type: ContinuousOutcome ● Measure names: ["Baseline"] <p><i>ER visits længste FU</i></p> <ul style="list-style-type: none"> ● Outcome type: DichotomousOutcome ● Measure names: ["time"]
<p>Identification</p>	<p>Sponsorship source: Country: Setting: Comments: Authors name: Rubenstein 2002 Institution: Email: Address:</p>
<p>Notes</p>	

Risk of bias table

Simon 2000

Methods	Study design: Randomized controlled trial Study grouping: Parallel group Open Label: Cluster RCT:
Participants	Baseline Characteristics Collaborative care Treatment as usual Included criteria: Excluded criteria: Pretreatment:
Interventions	Intervention Characteristics Collaborative care <ul style="list-style-type: none"> ● <i>Duration of study:</i> 6 months Treatment as usual <ul style="list-style-type: none"> ● <i>Duration of study:</i> 6 months
Outcomes	<i>Arbejdsfastholdelse længste FU</i> <ul style="list-style-type: none"> ● Outcome type: DichotomousOutcome ● Measure names: ["time"] <i>Selvordsadfærd længste FU</i> <ul style="list-style-type: none"> ● Outcome type: DichotomousOutcome ● Measure names: ["time"] <i>Hospitalsindlæggelser længste FU</i> <ul style="list-style-type: none"> ● Outcome type: DichotomousOutcome ● Measure names: ["time"] <i>Frafald interventions afslut</i> <ul style="list-style-type: none"> ● Outcome type: DichotomousOutcome ● Measure names: ["time"] <i>Hospitalsindlæggelse Længste FU</i> <ul style="list-style-type: none"> ● Outcome type: ContinuousOutcome ● Measure names: ["Baseline"] <i>Selvordstanker Længste FU</i> <ul style="list-style-type: none"> ● Outcome type: DichotomousOutcome ● Measure names: ["time"] <i>Selvordstanker Længste FU</i> <ul style="list-style-type: none"> ● Outcome type: ContinuousOutcome ● Measure names: ["Baseline"] <i>Selvordsadfærd Længste FU</i> <ul style="list-style-type: none"> ● Outcome type: ContinuousOutcome ● Measure names: ["Baseline"] <i>Selvord Længste FU</i>

	<ul style="list-style-type: none"> ● Outcome type: ContinuousOutcome ● Measure names: ["Baseline"] <p><i>ER visits længste FU</i></p> <ul style="list-style-type: none"> ● Outcome type: ContinuousOutcome ● Measure names: ["Baseline"] <p><i>ER visits længste FU</i></p> <ul style="list-style-type: none"> ● Outcome type: DichotomousOutcome ● Measure names: ["time"]
Identification	<p>Sponsorship source:</p> <p>Country:</p> <p>Setting:</p> <p>Comments:</p> <p>Authors name: Simon 2000</p> <p>Institution:</p> <p>Email:</p> <p>Address:</p>
Notes	

Risk of bias table

Simon 2004

Methods	<p>Study design: Randomized controlled trial</p> <p>Study grouping: Parallel group</p> <p>Open Label:</p> <p>Cluster RCT:</p>
Participants	<p>Baseline Characteristics</p> <p>Collaborative care</p> <p>Treatment as usual</p> <p>Included criteria:</p> <p>Excluded criteria:</p> <p>Pretreatment:</p>
Interventions	<p>Intervention Characteristics</p> <p>Collaborative care</p> <ul style="list-style-type: none"> ● <i>Duration of study:</i> 6 months <p>Treatment as usual</p> <ul style="list-style-type: none"> ● <i>Duration of study:</i> 6 months
Outcomes	<p><i>Arbejdsfastholdelse længste FU</i></p> <ul style="list-style-type: none"> ● Outcome type: DichotomousOutcome ● Measure names: ["time"] <p><i>Selvordsadfærd længste FU</i></p> <ul style="list-style-type: none"> ● Outcome type: DichotomousOutcome ● Measure names: ["time"] <p><i>Hospitalsindlæggelser længste FU</i></p> <ul style="list-style-type: none"> ● Outcome type: DichotomousOutcome

	<ul style="list-style-type: none"> ● Measure names: ["time"] <p><i>Frafald interventions afslut</i></p> <ul style="list-style-type: none"> ● Outcome type: DichotomousOutcome ● Measure names: ["time"] <p><i>Hospitalsindlæggelse Længste FU</i></p> <ul style="list-style-type: none"> ● Outcome type: ContinuousOutcome ● Measure names: ["Baseline"] <p><i>Selvordstanker Længste FU</i></p> <ul style="list-style-type: none"> ● Outcome type: DichotomousOutcome ● Measure names: ["time"] <p><i>Selvordstanker Længste FU</i></p> <ul style="list-style-type: none"> ● Outcome type: ContinuousOutcome ● Measure names: ["Baseline"] <p><i>Selvordsadfærd Længste FU</i></p> <ul style="list-style-type: none"> ● Outcome type: ContinuousOutcome ● Measure names: ["Baseline"] <p><i>Selvord Længste FU</i></p> <ul style="list-style-type: none"> ● Outcome type: ContinuousOutcome ● Measure names: ["Baseline"] <p><i>ER visits længste FU</i></p> <ul style="list-style-type: none"> ● Outcome type: ContinuousOutcome ● Measure names: ["Baseline"] <p><i>ER visits længste FU</i></p> <ul style="list-style-type: none"> ● Outcome type: DichotomousOutcome ● Measure names: ["time"]
Identification	<p>Sponsorship source:</p> <p>Country:</p> <p>Setting:</p> <p>Comments:</p> <p>Authors name: Simon 2004</p> <p>Institution:</p> <p>Email:</p> <p>Address:</p>
Notes	<p><i>Jens Aaboe on 17/09/2015 17:58</i></p> <p>Dichotomous Outcomes</p> <p>Frafald beregnet på utilisation rate. Collaborative care er gruppen : Telephone Care Management + Telephone Psychotherapy.</p>

Risk of bias table

Simon 2011

Methods	Study design: Randomized controlled trial Study grouping: Parallel group Open Label: Cluster RCT:
Participants	Baseline Characteristics Collaborative care Treatment as usual Included criteria: Excluded criteria: Pretreatment:
Interventions	Intervention Characteristics Collaborative care <ul style="list-style-type: none"> ● <i>Duration of study:</i> 4 months Treatment as usual <ul style="list-style-type: none"> ● <i>Duration of study:</i> 4 months
Outcomes	<i>Arbejdsfastholdelse længste FU</i> <ul style="list-style-type: none"> ● Outcome type: DichotomousOutcome ● Measure names: ["time"] <i>Selvordsadfærd længste FU</i> <ul style="list-style-type: none"> ● Outcome type: DichotomousOutcome ● Measure names: ["time"] <i>Hospitalsindlæggelser længste FU</i> <ul style="list-style-type: none"> ● Outcome type: DichotomousOutcome ● Measure names: ["time"] <i>Frafald interventions afslut</i> <ul style="list-style-type: none"> ● Outcome type: DichotomousOutcome ● Measure names: ["time"] <i>Hospitalsindlæggelse Længste FU</i> <ul style="list-style-type: none"> ● Outcome type: ContinuousOutcome ● Measure names: ["Baseline"] <i>Selvordstanker Længste FU</i> <ul style="list-style-type: none"> ● Outcome type: DichotomousOutcome ● Measure names: ["time"] <i>Selvordstanker Længste FU</i> <ul style="list-style-type: none"> ● Outcome type: ContinuousOutcome ● Measure names: ["Baseline"] <i>Selvordsadfærd Længste FU</i> <ul style="list-style-type: none"> ● Outcome type: ContinuousOutcome ● Measure names: ["Baseline"] <i>Selvord Længste FU</i> <ul style="list-style-type: none"> ● Outcome type: ContinuousOutcome ● Measure names: ["Baseline"]

	<p><i>ER visits længste FU</i></p> <ul style="list-style-type: none"> ● Outcome type: ContinuousOutcome ● Measure names: ["Baseline"] <p><i>ER visits længste FU</i></p> <ul style="list-style-type: none"> ● Outcome type: DichotomousOutcome ● Measure names: ["time"]
Identification	<p>Sponsorship source:</p> <p>Country:</p> <p>Setting:</p> <p>Comments:</p> <p>Authors name: Simon 2011</p> <p>Institution:</p> <p>Email:</p> <p>Address:</p>
Notes	

Risk of bias table

Smit 2006

Methods	<p>Study design: Randomized controlled trial</p> <p>Study grouping: Parallel group</p> <p>Open Label:</p> <p>Cluster RCT:</p>
Participants	<p>Baseline Characteristics</p> <p>Collaborative care</p> <p>Treatment as usual</p> <p>Included criteria:</p> <p>Excluded criteria:</p> <p>Pretreatment:</p>
Interventions	<p>Intervention Characteristics</p> <p>Collaborative care</p> <ul style="list-style-type: none"> ● <i>Duration of study:</i> 3 years <p>Treatment as usual</p> <ul style="list-style-type: none"> ● <i>Duration of study:</i> 3 years
Outcomes	<p><i>Arbejdsfastholdelse længste FU</i></p> <ul style="list-style-type: none"> ● Outcome type: DichotomousOutcome ● Measure names: ["time"] <p><i>Selvmondsadfærd længste FU</i></p> <ul style="list-style-type: none"> ● Outcome type: DichotomousOutcome ● Measure names: ["time"] <p><i>Hospitalsindlæggelser længste FU</i></p> <ul style="list-style-type: none"> ● Outcome type: DichotomousOutcome ● Measure names: ["time"] <p><i>Frafald interventions afslut</i></p>

	<ul style="list-style-type: none"> ● Outcome type: DichotomousOutcome ● Measure names: ["time"] <p><i>Hospitalsindlæggelse Længste FU</i></p> <ul style="list-style-type: none"> ● Outcome type: ContinuousOutcome ● Measure names: ["Baseline"] <p><i>Selvordstanker Længste FU</i></p> <ul style="list-style-type: none"> ● Outcome type: DichotomousOutcome ● Measure names: ["time"] <p><i>Selvordstanker Længste FU</i></p> <ul style="list-style-type: none"> ● Outcome type: ContinuousOutcome ● Measure names: ["Baseline"] <p><i>Selvordsadfærd Længste FU</i></p> <ul style="list-style-type: none"> ● Outcome type: ContinuousOutcome ● Measure names: ["Baseline"] <p><i>Selvord Længste FU</i></p> <ul style="list-style-type: none"> ● Outcome type: ContinuousOutcome ● Measure names: ["Baseline"] <p><i>ER visits længste FU</i></p> <ul style="list-style-type: none"> ● Outcome type: ContinuousOutcome ● Measure names: ["Baseline"] <p><i>ER visits længste FU</i></p> <ul style="list-style-type: none"> ● Outcome type: DichotomousOutcome ● Measure names: ["time"]
Identification	<p>Sponsorship source:</p> <p>Country:</p> <p>Setting:</p> <p>Comments:</p> <p>Authors name: Smit 2006</p> <p>Institution:</p> <p>Email:</p> <p>Address:</p>
Notes	<p><i>Jens Aaboe on 17/09/2015 19:08</i></p> <p>Dichotomous Outcomes</p> <p>Ifølge Archer et al. 2012 skal DRP gruppen bruges som interventionsgruppe.</p>

Risk of bias table

Strong 2008

Methods	<p>Study design: Randomized controlled trial</p> <p>Study grouping: Parallel group</p> <p>Open Label:</p> <p>Cluster RCT:</p>
----------------	---

<p>Participants</p>	<p>Baseline Characteristics Collaborative care Treatment as usual Included criteria: Excluded criteria: Pretreatment:</p>
<p>Interventions</p>	<p>Intervention Characteristics Collaborative care <ul style="list-style-type: none"> ● <i>Duration of study:</i> 3 months + 9 months FU Treatment as usual <ul style="list-style-type: none"> ● <i>Duration of study:</i> 3 months + 9 months FU </p>
<p>Outcomes</p>	<p><i>Arbejdsfastholdelse længste FU</i> <ul style="list-style-type: none"> ● Outcome type: DichotomousOutcome ● Measure names: ["time"] <i>Selvordsadfærd længste FU</i> <ul style="list-style-type: none"> ● Outcome type: DichotomousOutcome ● Measure names: ["time"] <i>Hospitalsindlæggelser længste FU</i> <ul style="list-style-type: none"> ● Outcome type: DichotomousOutcome ● Measure names: ["time"] <i>Frafald interventions afslut</i> <ul style="list-style-type: none"> ● Outcome type: DichotomousOutcome ● Measure names: ["time"] <i>Hospitalsindlæggelse Længste FU</i> <ul style="list-style-type: none"> ● Outcome type: ContinuousOutcome ● Measure names: ["Baseline"] <i>Selvordstanker Længste FU</i> <ul style="list-style-type: none"> ● Outcome type: DichotomousOutcome ● Measure names: ["time"] <i>Selvordstanker Længste FU</i> <ul style="list-style-type: none"> ● Outcome type: ContinuousOutcome ● Measure names: ["Baseline"] <i>Selvordsadfærd Længste FU</i> <ul style="list-style-type: none"> ● Outcome type: ContinuousOutcome ● Measure names: ["Baseline"] <i>Selvord Længste FU</i> <ul style="list-style-type: none"> ● Outcome type: ContinuousOutcome ● Measure names: ["Baseline"] <i>ER visits længste FU</i> <ul style="list-style-type: none"> ● Outcome type: ContinuousOutcome ● Measure names: ["Baseline"] <i>ER visits længste FU</i> <ul style="list-style-type: none"> ● Outcome type: DichotomousOutcome </p>

	<ul style="list-style-type: none"> ● Measure names: ["time"]
Identification	Sponsorship source: Country: Setting: Comments: Authors name: Strong 2008 Institution: Email: Address:
Notes	

Risk of bias table

Swindle 2003

Methods	Study design: Randomized controlled trial Study grouping: Parallel group Open Label: Cluster RCT:
Participants	Baseline Characteristics Collaborative care Treatment as usual Included criteria: Excluded criteria: Pretreatment:
Interventions	Intervention Characteristics Collaborative care <ul style="list-style-type: none"> ● <i>Duration of study:</i> 3 month treatment + 9 months FU Treatment as usual <ul style="list-style-type: none"> ● <i>Duration of study:</i> 3 month treatment + 9 months FU
Outcomes	<i>Arbejdsfastholdelse længste FU</i> <ul style="list-style-type: none"> ● Outcome type: DichotomousOutcome ● Measure names: ["time"] <i>Selvordsadfærd længste FU</i> <ul style="list-style-type: none"> ● Outcome type: DichotomousOutcome ● Measure names: ["time"] <i>Hospitalsindlæggelser længste FU</i> <ul style="list-style-type: none"> ● Outcome type: DichotomousOutcome ● Measure names: ["time"] <i>Frafald interventions afslut</i> <ul style="list-style-type: none"> ● Outcome type: DichotomousOutcome ● Measure names: ["time"] <i>Hospitalsindlæggelse Længste FU</i> <ul style="list-style-type: none"> ● Outcome type: ContinuousOutcome ● Measure names: ["Baseline"]

	<p><i>Selvordstanker Længste FU</i></p> <ul style="list-style-type: none"> ● Outcome type: DichotomousOutcome ● Measure names: ["time"] <p><i>Selvordstanker Længste FU</i></p> <ul style="list-style-type: none"> ● Outcome type: ContinuousOutcome ● Measure names: ["Baseline"] <p><i>Selvordsadfærd Længste FU</i></p> <ul style="list-style-type: none"> ● Outcome type: ContinuousOutcome ● Measure names: ["Baseline"] <p><i>Selvord Længste FU</i></p> <ul style="list-style-type: none"> ● Outcome type: ContinuousOutcome ● Measure names: ["Baseline"] <p><i>ER visits længste FU</i></p> <ul style="list-style-type: none"> ● Outcome type: ContinuousOutcome ● Measure names: ["Baseline"] <p><i>ER visits længste FU</i></p> <ul style="list-style-type: none"> ● Outcome type: DichotomousOutcome ● Measure names: ["time"]
Identification	<p>Sponsorship source:</p> <p>Country:</p> <p>Setting:</p> <p>Comments:</p> <p>Authors name: Swindle 2003</p> <p>Institution:</p> <p>Email:</p> <p>Address:</p>
Notes	

Risk of bias table

Uebelacker 2011

Methods	<p>Study design: Randomized controlled trial</p> <p>Study grouping: Parallel group</p> <p>Open Label:</p> <p>Cluster RCT:</p>
Participants	<p>Baseline Characteristics</p> <p>Collaborative care</p> <p>Treatment as usual</p> <p>Included criteria:</p> <p>Excluded criteria:</p> <p>Pretreatment:</p>
Interventions	<p>Intervention Characteristics</p> <p>Collaborative care</p> <ul style="list-style-type: none"> ● <i>Duration of study:</i> 6 months <p>Treatment as usual</p>

	<ul style="list-style-type: none"> ● <i>Duration of study:</i> 6 months
Outcomes	<p><i>Arbejdsfastholdelse længste FU</i></p> <ul style="list-style-type: none"> ● Outcome type: DichotomousOutcome ● Measure names: ["time"] <p><i>Selvordsadfærd længste FU</i></p> <ul style="list-style-type: none"> ● Outcome type: DichotomousOutcome ● Measure names: ["time"] <p><i>Hospitalsindlæggelser længste FU</i></p> <ul style="list-style-type: none"> ● Outcome type: DichotomousOutcome ● Measure names: ["time"] <p><i>Frafald interventions afslut</i></p> <ul style="list-style-type: none"> ● Outcome type: DichotomousOutcome ● Measure names: ["time"] <p><i>Hospitalsindlæggelse Længste FU</i></p> <ul style="list-style-type: none"> ● Outcome type: ContinuousOutcome ● Measure names: ["Baseline"] <p><i>Selvordstanker Længste FU</i></p> <ul style="list-style-type: none"> ● Outcome type: DichotomousOutcome ● Measure names: ["time"] <p><i>Selvordstanker Længste FU</i></p> <ul style="list-style-type: none"> ● Outcome type: ContinuousOutcome ● Measure names: ["Baseline"] <p><i>Selvordsadfærd Længste FU</i></p> <ul style="list-style-type: none"> ● Outcome type: ContinuousOutcome ● Measure names: ["Baseline"] <p><i>Selvord Længste FU</i></p> <ul style="list-style-type: none"> ● Outcome type: ContinuousOutcome ● Measure names: ["Baseline"] <p><i>ER visits længste FU</i></p> <ul style="list-style-type: none"> ● Outcome type: ContinuousOutcome ● Measure names: ["Baseline"] <p><i>ER visits længste FU</i></p> <ul style="list-style-type: none"> ● Outcome type: DichotomousOutcome ● Measure names: ["time"]
Identification	<p>Sponsorship source:</p> <p>Country:</p> <p>Setting:</p> <p>Comments:</p> <p>Authors name: Uebelacker 2011</p> <p>Institution:</p> <p>Email:</p> <p>Address:</p>

Notes	<p>Jens Aaboe on 17/09/2015 21:37</p> <p>Dichotomous Outcomes</p> <p>Kun det samlede frafald (intervention + usual care) er præsenteret, dvs. ikke frafald per gruppe.</p>
--------------	---

Risk of bias table

Unutzer 2002

Methods	<p>Study design: Randomized controlled trial</p> <p>Study grouping: Parallel group</p> <p>Open Label:</p> <p>Cluster RCT:</p>
Participants	<p>Baseline Characteristics</p> <p>Collaborative care</p> <p>Treatment as usual</p> <p>Included criteria:</p> <p>Excluded criteria:</p> <p>Pretreatment:</p>
Interventions	<p>Intervention Characteristics</p> <p>Collaborative care</p> <ul style="list-style-type: none"> ● <i>Duration of study:</i> 12 month treatment + 12 month FU <p>Treatment as usual</p> <ul style="list-style-type: none"> ● <i>Duration of study:</i> 12 month treatment + 12 month FU
Outcomes	<p><i>Arbejdsfastholdelse længste FU</i></p> <ul style="list-style-type: none"> ● Outcome type: DichotomousOutcome ● Measure names: ["time"] <p><i>Selvmondsadfærd længste FU</i></p> <ul style="list-style-type: none"> ● Outcome type: DichotomousOutcome ● Measure names: ["time"] <p><i>Hospitalsindlæggelser længste FU</i></p> <ul style="list-style-type: none"> ● Outcome type: DichotomousOutcome ● Measure names: ["time"] <p><i>Frafald interventions afslut</i></p> <ul style="list-style-type: none"> ● Outcome type: DichotomousOutcome ● Measure names: ["time"] <p><i>Hospitalsindlæggelse Længste FU</i></p> <ul style="list-style-type: none"> ● Outcome type: ContinuousOutcome ● Measure names: ["Baseline"] <p><i>Selvordstanker Længste FU</i></p> <ul style="list-style-type: none"> ● Outcome type: DichotomousOutcome ● Measure names: ["time"] <p><i>Selvordstanker Længste FU</i></p> <ul style="list-style-type: none"> ● Outcome type: ContinuousOutcome

	<ul style="list-style-type: none"> ● Measure names: ["Baseline"] <p><i>Selvmondsadfærd Længste FU</i></p> <ul style="list-style-type: none"> ● Outcome type: ContinuousOutcome ● Measure names: ["Baseline"] <p><i>Selvord Længste FU</i></p> <ul style="list-style-type: none"> ● Outcome type: ContinuousOutcome ● Measure names: ["Baseline"] <p><i>ER visits længste FU</i></p> <ul style="list-style-type: none"> ● Outcome type: ContinuousOutcome ● Measure names: ["Baseline"] <p><i>ER visits længste FU</i></p> <ul style="list-style-type: none"> ● Outcome type: DichotomousOutcome ● Measure names: ["time"]
Identification	<p>Sponsorship source:</p> <p>Country:</p> <p>Setting:</p> <p>Comments:</p> <p>Authors name: Unützer 2002</p> <p>Institution:</p> <p>Email:</p> <p>Address:</p>
Notes	

Risk of bias table

Vera 2010

Methods	<p>Study design: Randomized controlled trial</p> <p>Study grouping: Parallel group</p> <p>Open Label:</p> <p>Cluster RCT:</p>
Participants	<p>Baseline Characteristics</p> <p>Collaborative care</p> <p>Treatment as usual</p> <p>Included criteria:</p> <p>Excluded criteria:</p> <p>Pretreatment:</p>
Interventions	<p>Intervention Characteristics</p> <p>Collaborative care</p> <ul style="list-style-type: none"> ● <i>Duration of study:</i> 6 months <p>Treatment as usual</p> <ul style="list-style-type: none"> ● <i>Duration of study:</i> 6 months
Outcomes	<p><i>Arbejdsfastholdelse længste FU</i></p> <ul style="list-style-type: none"> ● Outcome type: DichotomousOutcome ● Measure names: ["time"]

	<p><i>Selvordsadfærd længste FU</i></p> <ul style="list-style-type: none"> ● Outcome type: DichotomousOutcome ● Measure names: ["time"] <p><i>Hospitalsindlæggelser længste FU</i></p> <ul style="list-style-type: none"> ● Outcome type: DichotomousOutcome ● Measure names: ["time"] <p><i>Frafald interventions afslut</i></p> <ul style="list-style-type: none"> ● Outcome type: DichotomousOutcome ● Measure names: ["time"] <p><i>Hospitalsindlæggelse Længste FU</i></p> <ul style="list-style-type: none"> ● Outcome type: ContinuousOutcome ● Measure names: ["Baseline"] <p><i>Selvordstanker Længste FU</i></p> <ul style="list-style-type: none"> ● Outcome type: DichotomousOutcome ● Measure names: ["time"] <p><i>Selvordstanker Længste FU</i></p> <ul style="list-style-type: none"> ● Outcome type: ContinuousOutcome ● Measure names: ["Baseline"] <p><i>Selvordsadfærd Længste FU</i></p> <ul style="list-style-type: none"> ● Outcome type: ContinuousOutcome ● Measure names: ["Baseline"] <p><i>Selvord Længste FU</i></p> <ul style="list-style-type: none"> ● Outcome type: ContinuousOutcome ● Measure names: ["Baseline"] <p><i>ER visits længste FU</i></p> <ul style="list-style-type: none"> ● Outcome type: ContinuousOutcome ● Measure names: ["Baseline"] <p><i>ER visits længste FU</i></p> <ul style="list-style-type: none"> ● Outcome type: DichotomousOutcome ● Measure names: ["time"]
Identification	<p>Sponsorship source:</p> <p>Country:</p> <p>Setting:</p> <p>Comments:</p> <p>Authors name: Vera 2010</p> <p>Institution:</p> <p>Email:</p> <p>Address:</p>
Notes	

Risk of bias table

Vlasveld 2011

Methods	Study design: Randomized controlled trial Study grouping: Parallel group Open Label: Cluster RCT:
Participants	Baseline Characteristics Collaborative care Treatment as usual Included criteria: Excluded criteria: Pretreatment:
Interventions	Intervention Characteristics Collaborative care <ul style="list-style-type: none"> ● <i>Duration of study:</i> 3 months Treatment as usual <ul style="list-style-type: none"> ● <i>Duration of study:</i> 3 months
Outcomes	<i>Arbejdsfastholdelse længste FU</i> <ul style="list-style-type: none"> ● Outcome type: DichotomousOutcome ● Measure names: ["time"] <i>Selvmondsadfærd længste FU</i> <ul style="list-style-type: none"> ● Outcome type: DichotomousOutcome ● Measure names: ["time"] <i>Hospitalsindlæggelser længste FU</i> <ul style="list-style-type: none"> ● Outcome type: DichotomousOutcome ● Measure names: ["time"] <i>Frafald interventions afslut</i> <ul style="list-style-type: none"> ● Outcome type: DichotomousOutcome ● Measure names: ["time"] <i>Hospitalsindlæggelse Længste FU</i> <ul style="list-style-type: none"> ● Outcome type: ContinuousOutcome ● Measure names: ["Baseline"] <i>Selvordstanker Længste FU</i> <ul style="list-style-type: none"> ● Outcome type: DichotomousOutcome ● Measure names: ["time"] <i>Selvordstanker Længste FU</i> <ul style="list-style-type: none"> ● Outcome type: ContinuousOutcome ● Measure names: ["Baseline"] <i>Selvmondsadfærd Længste FU</i> <ul style="list-style-type: none"> ● Outcome type: ContinuousOutcome ● Measure names: ["Baseline"] <i>Selvord Længste FU</i> <ul style="list-style-type: none"> ● Outcome type: ContinuousOutcome ● Measure names: ["Baseline"]

	<p><i>ER visits længste FU</i></p> <ul style="list-style-type: none"> ● Outcome type: ContinuousOutcome ● Measure names: ["Baseline"] <p><i>ER visits længste FU</i></p> <ul style="list-style-type: none"> ● Outcome type: DichotomousOutcome ● Measure names: ["time"]
Identification	<p>Sponsorship source:</p> <p>Country:</p> <p>Setting:</p> <p>Comments:</p> <p>Authors name: Vlasveld 2012</p> <p>Institution:</p> <p>Email:</p> <p>Address:</p>
Notes	

Risk of bias table

Wells 2000

Methods	<p>Study design: Cluster randomized controlled trial</p> <p>Study grouping: Parallel group</p> <p>Open Label:</p> <p>Cluster RCT: YES</p>
Participants	<p>Baseline Characteristics</p> <p>Collaborative care</p> <p>Treatment as usual</p> <p>Included criteria:</p> <p>Excluded criteria:</p> <p>Pretreatment:</p>
Interventions	<p>Intervention Characteristics</p> <p>Collaborative care</p> <ul style="list-style-type: none"> ● <i>Duration of study:</i> 12 month treatment + 4 years FU <p>Treatment as usual</p> <ul style="list-style-type: none"> ● <i>Duration of study:</i> 12 month treatment + 4 years FU
Outcomes	<p><i>Arbejdsfastholdelse længste FU</i></p> <ul style="list-style-type: none"> ● Outcome type: DichotomousOutcome ● Measure names: ["time"] <p><i>Selvmondsadfærd længste FU</i></p> <ul style="list-style-type: none"> ● Outcome type: DichotomousOutcome ● Measure names: ["time"] <p><i>Hospitalsindlæggelser længste FU</i></p> <ul style="list-style-type: none"> ● Outcome type: DichotomousOutcome ● Measure names: ["time"] <p><i>Frafald interventions afslut</i></p>

	<ul style="list-style-type: none"> ● Outcome type: DichotomousOutcome ● Measure names: ["time"] <p><i>Hospitalsindlæggelse Længste FU</i></p> <ul style="list-style-type: none"> ● Outcome type: ContinuousOutcome ● Measure names: ["Baseline"] <p><i>Selvordstanker Længste FU</i></p> <ul style="list-style-type: none"> ● Outcome type: DichotomousOutcome ● Measure names: ["time"] <p><i>Selvordstanker Længste FU</i></p> <ul style="list-style-type: none"> ● Outcome type: ContinuousOutcome ● Measure names: ["Baseline"] <p><i>Selvordsadfærd Længste FU</i></p> <ul style="list-style-type: none"> ● Outcome type: ContinuousOutcome ● Measure names: ["Baseline"] <p><i>Selvord Længste FU</i></p> <ul style="list-style-type: none"> ● Outcome type: ContinuousOutcome ● Measure names: ["Baseline"] <p><i>ER visits længste FU</i></p> <ul style="list-style-type: none"> ● Outcome type: ContinuousOutcome ● Measure names: ["Baseline"] <p><i>ER visits længste FU</i></p> <ul style="list-style-type: none"> ● Outcome type: DichotomousOutcome ● Measure names: ["time"]
Identification	<p>Sponsorship source:</p> <p>Country:</p> <p>Setting:</p> <p>Comments:</p> <p>Authors name: Wells 2000</p> <p>Institution:</p> <p>Email:</p> <p>Address:</p>
Notes	

Risk of bias table

Williams 2007

Methods	<p>Study design: Randomized controlled trial</p> <p>Study grouping: Parallel group</p> <p>Open Label:</p> <p>Cluster RCT:</p>
Participants	<p>Baseline Characteristics</p> <p>Collaborative care</p> <p>Treatment as usual</p> <p>Included criteria:</p> <p>Excluded criteria:</p>

	Pretreatment:
Interventions	Intervention Characteristics Collaborative care <ul style="list-style-type: none"> ● <i>Duration of study:</i> 12 weeks Treatment as usual <ul style="list-style-type: none"> ● <i>Duration of study:</i> 12 weeks
Outcomes	<i>Arbejdsfastholdelse længste FU</i> <ul style="list-style-type: none"> ● Outcome type: DichotomousOutcome ● Measure names: ["time"] <i>Selvordsadfærd længste FU</i> <ul style="list-style-type: none"> ● Outcome type: DichotomousOutcome ● Measure names: ["time"] <i>Hospitalsindlæggelser længste FU</i> <ul style="list-style-type: none"> ● Outcome type: DichotomousOutcome ● Measure names: ["time"] <i>Frafald interventions afslut</i> <ul style="list-style-type: none"> ● Outcome type: DichotomousOutcome ● Measure names: ["time"] <i>Hospitalsindlæggelse Længste FU</i> <ul style="list-style-type: none"> ● Outcome type: ContinuousOutcome ● Measure names: ["Baseline"] <i>Selvordstanker Længste FU</i> <ul style="list-style-type: none"> ● Outcome type: DichotomousOutcome ● Measure names: ["time"] <i>Selvordstanker Længste FU</i> <ul style="list-style-type: none"> ● Outcome type: ContinuousOutcome ● Measure names: ["Baseline"] <i>Selvordsadfærd Længste FU</i> <ul style="list-style-type: none"> ● Outcome type: ContinuousOutcome ● Measure names: ["Baseline"] <i>Selvord Længste FU</i> <ul style="list-style-type: none"> ● Outcome type: ContinuousOutcome ● Measure names: ["Baseline"] <i>ER visits længste FU</i> <ul style="list-style-type: none"> ● Outcome type: ContinuousOutcome ● Measure names: ["Baseline"] <i>ER visits længste FU</i> <ul style="list-style-type: none"> ● Outcome type: DichotomousOutcome ● Measure names: ["time"]
Identification	Sponsorship source: Country: Setting:

	Comments: Authors name: Williams 2007 Institution: Email: Address:
Notes	

Risk of bias table

Yeung 2010

Methods	Study design: Randomized controlled trial Study grouping: Parallel group Open Label: Cluster RCT:
Participants	Baseline Characteristics Collaborative care Treatment as usual Included criteria: Excluded criteria: Pretreatment:
Interventions	Intervention Characteristics Collaborative care <ul style="list-style-type: none"> ● <i>Duration of study:</i> 6 months Treatment as usual <ul style="list-style-type: none"> ● <i>Duration of study:</i> 6 months
Outcomes	<i>Arbejdsfastholdelse længste FU</i> <ul style="list-style-type: none"> ● Outcome type: DichotomousOutcome ● Measure names: ["time"] <i>Selvordsadfærd længste FU</i> <ul style="list-style-type: none"> ● Outcome type: DichotomousOutcome ● Measure names: ["time"] <i>Hospitalsindlæggelser længste FU</i> <ul style="list-style-type: none"> ● Outcome type: DichotomousOutcome ● Measure names: ["time"] <i>Frafald interventions afslut</i> <ul style="list-style-type: none"> ● Outcome type: DichotomousOutcome ● Measure names: ["time"] <i>Hospitalsindlæggelse Længste FU</i> <ul style="list-style-type: none"> ● Outcome type: ContinuousOutcome ● Measure names: ["Baseline"] <i>Selvordstanker Længste FU</i> <ul style="list-style-type: none"> ● Outcome type: DichotomousOutcome ● Measure names: ["time"] <i>Selvordstanker Længste FU</i>

	<ul style="list-style-type: none"> ● Outcome type: ContinuousOutcome ● Measure names: ["Baseline"] <p><i>Selvmondsadfærd Længste FU</i></p> <ul style="list-style-type: none"> ● Outcome type: ContinuousOutcome ● Measure names: ["Baseline"] <p><i>Selvmond Længste FU</i></p> <ul style="list-style-type: none"> ● Outcome type: ContinuousOutcome ● Measure names: ["Baseline"] <p><i>ER visits længste FU</i></p> <ul style="list-style-type: none"> ● Outcome type: ContinuousOutcome ● Measure names: ["Baseline"] <p><i>ER visits længste FU</i></p> <ul style="list-style-type: none"> ● Outcome type: DichotomousOutcome ● Measure names: ["time"]
Identification	<p>Sponsorship source:</p> <p>Country:</p> <p>Setting:</p> <p>Comments:</p> <p>Authors name: Yeung 2010</p> <p>Institution:</p> <p>Email:</p> <p>Address:</p>
Notes	<p><i>Britta Tendal on 02/11/2015 21:01</i></p> <p>Dichotomous Outcomes</p> <p>Frafald bliver ikke beskrevet</p>

Risk of bias table

Zatzick 2001a

Methods	<p>Study design: Randomized controlled trial</p> <p>Study grouping: Parallel group</p> <p>Open Label:</p> <p>Cluster RCT:</p>
Participants	<p>Baseline Characteristics</p> <p>Collaborative care</p> <p>Treatment as usual</p> <p>Included criteria:</p> <p>Excluded criteria:</p> <p>Pretreatment:</p>
Interventions	<p>Intervention Characteristics</p> <p>Collaborative care</p> <ul style="list-style-type: none"> ● <i>Duration of study:</i> 4 months <p>Treatment as usual</p> <ul style="list-style-type: none"> ● <i>Duration of study:</i> 4 months

<p>Outcomes</p>	<p><i>Arbejdsfastholdelse længste FU</i></p> <ul style="list-style-type: none"> ● Outcome type: DichotomousOutcome ● Measure names: ["time"] <p><i>Selvordsadfærd længste FU</i></p> <ul style="list-style-type: none"> ● Outcome type: DichotomousOutcome ● Measure names: ["time"] <p><i>Hospitalsindlæggelser længste FU</i></p> <ul style="list-style-type: none"> ● Outcome type: DichotomousOutcome ● Measure names: ["time"] <p><i>Frafald interventions afslut</i></p> <ul style="list-style-type: none"> ● Outcome type: DichotomousOutcome ● Measure names: ["time"] <p><i>Hospitalsindlæggelse Længste FU</i></p> <ul style="list-style-type: none"> ● Outcome type: ContinuousOutcome ● Measure names: ["Baseline"] <p><i>Selvordstanker Længste FU</i></p> <ul style="list-style-type: none"> ● Outcome type: DichotomousOutcome ● Measure names: ["time"] <p><i>Selvordstanker Længste FU</i></p> <ul style="list-style-type: none"> ● Outcome type: ContinuousOutcome ● Measure names: ["Baseline"] <p><i>Selvordsadfærd Længste FU</i></p> <ul style="list-style-type: none"> ● Outcome type: ContinuousOutcome ● Measure names: ["Baseline"] <p><i>Selvord Længste FU</i></p> <ul style="list-style-type: none"> ● Outcome type: ContinuousOutcome ● Measure names: ["Baseline"] <p><i>ER visits længste FU</i></p> <ul style="list-style-type: none"> ● Outcome type: ContinuousOutcome ● Measure names: ["Baseline"] <p><i>ER visits længste FU</i></p> <ul style="list-style-type: none"> ● Outcome type: DichotomousOutcome ● Measure names: ["time"]
<p>Identification</p>	<p>Sponsorship source:</p> <p>Country:</p> <p>Setting:</p> <p>Comments:</p> <p>Authors name: Zatzick 2001a</p> <p>Institution:</p> <p>Email:</p> <p>Address:</p>
<p>Notes</p>	

Risk of bias table

Zatzick 2004

Methods	Study design: Randomized controlled trial Study grouping: Parallel group Open Label: Cluster RCT:
Participants	Baseline Characteristics Collaborative care Treatment as usual Included criteria: Excluded criteria: Pretreatment:
Interventions	Intervention Characteristics Collaborative care <ul style="list-style-type: none"> ● <i>Duration of study:</i> 12 months Treatment as usual <ul style="list-style-type: none"> ● <i>Duration of study:</i> 12 months
Outcomes	<i>Arbejdsfastholdelse længste FU</i> <ul style="list-style-type: none"> ● Outcome type: DichotomousOutcome ● Measure names: ["time"] <i>Selvordsadfærd længste FU</i> <ul style="list-style-type: none"> ● Outcome type: DichotomousOutcome ● Measure names: ["time"] <i>Hospitalsindlæggelser længste FU</i> <ul style="list-style-type: none"> ● Outcome type: DichotomousOutcome ● Measure names: ["time"] <i>Frafald interventions afslut</i> <ul style="list-style-type: none"> ● Outcome type: DichotomousOutcome ● Measure names: ["time"] <i>Hospitalsindlæggelse Længste FU</i> <ul style="list-style-type: none"> ● Outcome type: ContinuousOutcome ● Measure names: ["Baseline"] <i>Selvordstanker Længste FU</i> <ul style="list-style-type: none"> ● Outcome type: DichotomousOutcome ● Measure names: ["time"] <i>Selvordstanker Længste FU</i> <ul style="list-style-type: none"> ● Outcome type: ContinuousOutcome ● Measure names: ["Baseline"] <i>Selvordsadfærd Længste FU</i> <ul style="list-style-type: none"> ● Outcome type: ContinuousOutcome ● Measure names: ["Baseline"] <i>Selvord Længste FU</i>

	<ul style="list-style-type: none"> ● Outcome type: ContinuousOutcome ● Measure names: ["Baseline"] <p><i>ER visits længste FU</i></p> <ul style="list-style-type: none"> ● Outcome type: ContinuousOutcome ● Measure names: ["Baseline"] <p><i>ER visits længste FU</i></p> <ul style="list-style-type: none"> ● Outcome type: DichotomousOutcome ● Measure names: ["time"]
Identification	<p>Sponsorship source:</p> <p>Country:</p> <p>Setting:</p> <p>Comments:</p> <p>Authors name: Zatzick 2004</p> <p>Institution:</p> <p>Email:</p> <p>Address:</p>
Notes	

Risk of bias table

Footnotes

Characteristics of excluded studies

Alexopoulos 2009

Reason for exclusion	Wrong patient population
-----------------------------	--------------------------

Archer 2012

Reason for exclusion	Wrong study design
-----------------------------	--------------------

Bogner 2012

Reason for exclusion	Wrong study design
-----------------------------	--------------------

Bruce 2015

Reason for exclusion	Wrong intervention
-----------------------------	--------------------

Buist Bouwman 2005

Reason for exclusion	Wrong patient population
-----------------------------	--------------------------

Burian 2012

Reason for exclusion	Wrong intervention
-----------------------------	--------------------

Cabases 2014

Reason for exclusion	Duplicate
----------------------	-----------

Chan 2011

Reason for exclusion	Wrong patient population
----------------------	--------------------------

Conradi 2008

Reason for exclusion	Wrong study design
----------------------	--------------------

Cooper 2013

Reason for exclusion	Wrong comparator
----------------------	------------------

Coventry 2014

Reason for exclusion	Wrong study design
----------------------	--------------------

de 2013

Reason for exclusion	Wrong patient population
----------------------	--------------------------

Dennis 2015

Reason for exclusion	Ongoing study
----------------------	---------------

Ekers 2013

Reason for exclusion	Wrong study design
----------------------	--------------------

EII 2011

Reason for exclusion	Wrong patient population
----------------------	--------------------------

Engel 2014

Reason for exclusion	Wrong patient population
----------------------	--------------------------

Gallagher 2010

Reason for exclusion	Wrong study design
----------------------	--------------------

Gallo 2007

Reason for exclusion	Wrong patient population
----------------------	--------------------------

Gallo 2013

Reason for exclusion	Included via included systematic review
----------------------	---

Gensichen 2006

Reason for exclusion	Wrong patient population
----------------------	--------------------------

Glasgow 2005

Reason for exclusion	Wrong patient population
----------------------	--------------------------

Goorden 2014

Reason for exclusion	Included via included systematic review
----------------------	---

Gureje 2015

Reason for exclusion	Ongoing study
----------------------	---------------

Harpole 2005

Reason for exclusion	Wrong patient population
----------------------	--------------------------

Huffman 2014

Reason for exclusion	Wrong patient population
----------------------	--------------------------

Huffman 2014a

Reason for exclusion	Wrong patient population
----------------------	--------------------------

Katon 2011

Reason for exclusion	Wrong patient population
----------------------	--------------------------

Katon 2015

Reason for exclusion	Wrong setting
----------------------	---------------

Katon 2015a

Reason for exclusion	Wrong setting
----------------------	---------------

Koike 2002

Reason for exclusion	Wrong patient population
----------------------	--------------------------

LaRocco Cockburn 2013

Reason for exclusion	Wrong setting
----------------------	---------------

LoSasso 2006

Reason for exclusion	Wrong study design
----------------------	--------------------

Ludman 2007a

Reason for exclusion	Wrong study design
----------------------	--------------------

Luxama 2014

Reason for exclusion	Wrong study design
----------------------	--------------------

McGregor 2011

Reason for exclusion	Wrong patient population
----------------------	--------------------------

Morgan 2009

Reason for exclusion	Wrong patient population
----------------------	--------------------------

Morgan 2013

Reason for exclusion	Wrong patient population
----------------------	--------------------------

Patel 2008

Reason for exclusion	Wrong patient population
----------------------	--------------------------

Perahia 2008

Reason for exclusion	Wrong study design
----------------------	--------------------

Petersen 2014

Reason for exclusion	Included via included systematic review
----------------------	---

RichardsDAGask 2013

Reason for exclusion	Included via included systematic review
----------------------	---

Rickles 2005

Reason for exclusion	Wrong study design
----------------------	--------------------

Schoenbaum 2005

Reason for exclusion	Wrong study design
----------------------	--------------------

Sighinolfi 2014

Reason for exclusion	Wrong study design
----------------------	--------------------

Tully 2010

Reason for exclusion	Wrong study design
----------------------	--------------------

VanderFeltz Cornelis 2009

Reason for exclusion	Wrong patient population
----------------------	--------------------------

Vlasveld 2012a

Reason for exclusion	Included via included systematic review
----------------------	---

Walker 2009

Reason for exclusion	Wrong patient population
----------------------	--------------------------

Walker 2009a

Reason for exclusion	Wrong patient population
----------------------	--------------------------

Walker 2009b

Reason for exclusion	Wrong patient population
----------------------	--------------------------

Walker 2014

Reason for exclusion	Wrong patient population
----------------------	--------------------------

Waterreus 1994

Reason for exclusion	Wrong patient population
----------------------	--------------------------

White 2012

Reason for exclusion	Wrong intervention
----------------------	--------------------

Wong 2014

Reason for exclusion	Wrong intervention
----------------------	--------------------

Footnotes

Characteristics of studies awaiting classification

Footnotes

Characteristics of ongoing studies

Footnotes

References to studies

Included studies

Adler 2004

Adler,D. A.; Bungay,K. M.; Wilson,I. B.; Pei,Y.; Supran,S.; Peckham,E.; Cynn,D. J.; Rogers,W. H.. The impact of a pharmacist intervention on 6-month outcomes in depressed primary care patients. *General hospital psychiatry* 2004;26(3):199-209. [DOI: 10.1016/j.genhosppsych.2003.08.005 [doi]]

Aragonès 2014

Aragonès E.; Caballero A.; Piñol JL.; López-Cortacans G.. Persistence in the long term of the effects of a collaborative care programme for depression in primary care.. *Journal of affective disorders* 2014;166:36-40. [DOI: 10.1016/j.jad.2014.05.003]

Aragones E.; Lopez-Cortacans G.; Sanchez-Iriso E.; Pinol J.-L.; Caballero A.; Salvador-Carulla L.; Cabases J.. Cost-effectiveness analysis of a collaborative care programme for depression in primary care. *Journal of affective disorders* 2014;159(Web Page):85-93. [DOI: 10.1016/j.jad.2014.01.021]

Araya 2003

Araya,R.; Rojas,G.; Fritsch,R.; Gaete,J.; Rojas,M.; Simon,G.; Peters,T. J.. Treating depression in primary care in low-income women in Santiago, Chile: a randomised controlled trial. *Lancet (London, England)* 2003;361(9362):995-1000. [DOI: S0140-6736(03)12825-5 [pii]]

Asarnow 2005

Asarnow, J. R.; Jaycox, L. H.; Duan, N.; LaBorde, A. P.; Rea, M. M.; Murray, P.; Anderson, M.; Landon, C.; Tang, L.; Wells, K. B.. Effectiveness of a quality improvement intervention for adolescent depression in primary care clinics: a randomized controlled trial. *JAMA* 2005;293(3):311-9. [DOI: 10.1001/jama.293.3.311]

Bartels 2004

Arean, Patricia A; Ayalon, Liat; Jin, Chengshi; McCulloch, Charles E; Linkins, Karen; Chen, Hongtu; McDonnell-Herr, Betsy; Levkoff, Sue; Estes, Carroll. Integrated specialty mental health care among older minorities improves access but not outcomes: results of the PRISMe study.. *International journal of geriatric psychiatry* 2008;23(10):1086-92. [DOI: 10.1002/gps.2100 [doi]]

Bartels,S. J.; Coakley,E. H.; Zubritsky,C.; Ware,J. H.; Miles,K. M.; Arean,P. A.; Chen,H.; Oslin,D. W.; Llorente,M. D.; Costantino,G.; Quijano,L.; McIntyre,J. S.; Linkins,K. W.; Oxman,T. E.; Maxwell,J.; Levkoff,S. E.; PRISM-E Investigators. Improving access to geriatric mental health services: a randomized trial comparing treatment engagement with integrated versus enhanced referral care for depression, anxiety, and at-risk alcohol use. *The American Journal of Psychiatry* 2004;161(8):1455-1462. [DOI: 10.1176/appi.ajp.161.8.1455 [doi]]

Blanchard 1995

Blanchard,M. R.; Waterreus,A.; Mann,A. H.. The effect of primary care nurse intervention upon older people screened as depressed. *International journal of geriatric psychiatry* 1995;10(4):289-298. [DOI:]

Bogner 2008

Bogner,H. R.; de Vries,H. F.. Integration of depression and hypertension treatment: a pilot, randomized controlled trial. *Annals of family medicine* 2008;6(4):295-301. [DOI: 10.1370/afm.843 [doi]]

Bogner 2010

Bogner,H. R.; de Vries,HF. Integrating type 2 diabetes mellitus and depression treatment among African Americans: a randomized controlled pilot trial. *Diabetes Educator* 2010;36(2):284-292. [DOI: 10.1177/0145721709356115]

Bruce 2004

Bruce, M. L.; Ten Have, T. R.; Reynolds, C. F., 3rd; Katz,, II; Schulberg, H. C.; Mulsant, B. H.; Brown, G. K.; McAvay, G. J.; Pearson, J. L.; Alexopoulos, G. S.. Reducing suicidal ideation and depressive symptoms in depressed older primary care patients: a randomized controlled trial. *JAMA* 2004;291(9):1081-91. [DOI: 10.1001/jama.291.9.1081 [doi]]

Buszewicz 2010

Buszewicz, M.; Griffin, M.; McMahon, E. M.; Beecham, J.; King, M.. Evaluation of a system of structured, pro-active care for chronic depression in primary care: A randomised controlled trial. *BMC Psychiatry* 2010;10(61). [DOI: <http://dx.doi.org/10.1186/1471-244X-10-61>]

Capoccia 2004

Capoccia, K. L.; Boudreau, D. M.; Blough, D. K.; Ellsworth, A. J.; Clark, D. R.; Stevens, N. G.; Katon, W. J.; Sullivan, S. D.. Randomized trial of pharmacist interventions to improve depression care and outcomes in primary care. *American Journal of Health-System Pharmacy* 2004;61(4):364-372. [DOI:]

Chaney 2011

Chaney EF.; Rubenstein LV.; Liu CF.; Yano EM.; Bolkan C.; Lee M.; Simon B.; Lanto A.; Felker B.; Uman J.. Implementing collaborative care for depression treatment in primary care: a cluster randomized evaluation of a quality improvement practice redesign.. *Implementation science : IS* 2011;6:121. [DOI: 10.1186/1748-5908-6-121]

Chen 2015

Chen, S.; Conwell, Y.; He, J.; Lu, N.; Wu, J.. Depression care management for adults older than 60 years in primary care clinics in urban China: A cluster-randomised trial. *The Lancet Psychiatry* 2015;2(4):332-339. [DOI: [http://dx.doi.org/10.1016/S2215-0366\(15\)00002-4](http://dx.doi.org/10.1016/S2215-0366(15)00002-4)]

Chen,S.; Fang,Y.; Li,L.; Fan,H.. Collaborative late-life depression care management in urban China primary care.. *Asia-Pacific Psychiatry* 2012;4(Journal Article):97. [DOI: <http://dx.doi.org/10.1111/appy.12004>]

Chew Graham 2007

Chew-Graham, C. A.; Lovell, K.; Roberts, C.; Baldwin, R.; Morley, M.; Burns, A.; Richards, D.; Burroughs, H.. A randomised controlled trial to test the feasibility of a collaborative care model for the management of depression in older people. *British journal of general practice* 2007;57(538):364-70. [DOI:]

Ciechanowski 2004

Ciechanowski P; Wagner E; Schmaling K; Schwartz S; Williams B; Diehr P; Kulzer J; Gray S; Collier C; LoGerfo J. Community-integrated home-based depression treatment in older adults: a randomized controlled trial. *JAMA* 2004;291(13):1569-1577. [DOI: 10.1001/jama.291.13.1569 [doi]]

Ciechanowski 2010

Ciechanowski, P.; Chaytor, N.; Miller, J.; Fraser, R.; Russo, J.; Unutzer, J.; Gilliam, F.. PEARLS depression treatment for individuals with epilepsy: a randomized controlled trial. *Epilepsy & Behavior* 2010;19(3):225-31. [DOI: <http://dx.doi.org/10.1016/j.yebeh.2010.06.003>]

Clarke 2005

Clarke,G.; Debar,L.; Lynch,F.; Powell,J.; Gale,J.; O'Connor,E.; Ludman,E.; Bush,T.; Lin,E. H.; Von Korff,M.; Hertert,S.. A randomized effectiveness trial of brief cognitive-behavioral therapy for depressed adolescents receiving antidepressant medication. *Journal of the American Academy of Child and Adolescent Psychiatry* 2005;44(9):888-898. [DOI: 00004583-200509000-00010 [pii]]

Cole 2006

Cole,M. G.; McCusker,J.; Elie,M.; Dendukuri,N.; Latimer,E.; Belzile,E.. Systematic detection and multidisciplinary care of depression in older medical inpatients: a randomized trial.. *CMAJ Canadian Medical Association Journal* 2006;174(1):38-44. [DOI: 10.1503/cmaj.050519]

Datto 2003

Datto,C. J.; Thompson,R.; Horowitz,D.; Disbot,M.; Oslin,D. W.. The pilot study of a telephone disease management program for depression. *General hospital psychiatry* 2003;25(3):169-177. [DOI: S0163834303000197 [pii]]

Dietrich 2004

Dietrich, A. J.; Oxman, T. E.; Williams, J. W., Jr.; Schulberg, H. C.; Bruce, M. L.; Lee, P. W.; Barry, S.; Raue, P. J.; Lefever, J. J.; Heo, M.; Rost, K.; Kroenke, K.; Gerrity, M.; Nutting, P. A.. Re-engineering systems for the treatment of depression in primary care: cluster randomised controlled trial. *Bmj* 2004;329(7466):602. [DOI: 10.1136/bmj.38219.481250.55]

Kroenke,K.; Shen,J.; Oxman,T. E.; Williams,J. W.,Jr; Dietrich,A. J.. Impact of pain on the outcomes of depression treatment: results from the RESPECT trial. *Pain* 2008;134(1-2):209-215. [DOI: S0304-3959(07)00551-9 [pii]]

Dwight Johnson 2005

Dwight-Johnson,M.; Ell,K.; Lee,P. J.. Can collaborative care address the needs of low-income Latinas with comorbid depression and cancer? Results from a randomized pilot study. *Psychosomatics* 2005;46(3):224-232. [DOI: S0033-3182(05)70085-2 [pii]]

Dwight Johnson 2010

Dwight-Johnson, M.; Lagomasino, I. T.; Hay, J.; Zhang, L.; Tang, L.; Green, J. M.; Duan, N.. Effectiveness of collaborative care in addressing depression treatment preferences among low-income Latinos. 2010;61((Dwight-Johnson) RAND Corporation, 1776 Main St., Santa Monica, CA 90401, United States):1112-1118. [DOI: 10.1176/appi.ps.61.11.1112]

Dwight Johnson 2011

Dwight-Johnson, M.; Aisenberg, E.; Golinelli, D.; Hong, S.; O'Brien, M.; Ludman, E.. Telephone-based cognitive-behavioral therapy for Latino patients living in rural areas: a randomized pilot study. *Psychiatric services (Washington, D.C.)* 2011;62(8):936-42. [DOI: 10.1176/appi.ps.62.8.936]

EII 2007

Ell,K.; Unutzer,J.; Aranda,M.; Gibbs,N. E.; Lee,P. J.; Xie,B.. Managing depression in home health care: a randomized clinical trial. *Home health care services quarterly* 2007;26(3):81-104. [DOI: 10.1300/J027v26n03_05 [doi]]

EII 2008

Ell K.; Xie B.; Quon B.; Quinn DI.; Dwight-Johnson M.; Lee PJ.. Randomized controlled trial of collaborative care management of depression among low-income patients with cancer.. *Journal of clinical oncology : official journal of the American Society of Clinical Oncology* 2008;26(27):4488-96. [DOI: <http://dx.doi.org/10.1200/JCO.2008.16.6371>]

EII 2010

EII K.; Katon W.; Xie B.; Lee PJ.; Kapetanovic S.; Guterman J.; Chou CP.. Collaborative care management of major depression among low-income, predominantly Hispanic subjects with diabetes: a randomized controlled trial.. *Diabetes care* 2010;33(4):706-13. [DOI: 10.2337/dc09-1711]

Finley 2003

Finley,P. R.; Rens,H. R.; Pont,J. T.; Gess,S. L.; Louie,C.; Bull,S. A.; Lee,J. Y.; Bero,L. A.. Impact of a collaborative care model on depression in a primary care setting: a randomized controlled trial. *Pharmacotherapy* 2003;23(9):1175-1185. [DOI:]

Fortney 2007

Fortney,J. C.; Pyne,J. M.; Edlund,M. J.; Williams,D. K.; Robinson,D. E.; Mittal,D.; Henderson,K. L.. A randomized trial of telemedicine-based collaborative care for depression. *Journal of general internal medicine* 2007;22(8):1086-1093. [DOI: 10.1007/s11606-007-0201-9 [doi]]

Fritsch 2007

Fritsch,R.; Araya,R.; Solis,J.; Montt,E.; Pilowsky,D.; Rojas,G.. A randomized trial of pharmacotherapy with telephone monitoring to improve treatment of depression in primary care in Santiago, Chile. *Revista medica de Chile* 2007;135(5):587-595. [DOI: S0034-98872007000500006 [pii]]

Gensichen 2009

Gensichen J. von Korff M. Peitz M. Muth C. Beyer M. Guthlin C. Torge M. Petersen JJ. Rosemann T. Konig J. Gerlach FM. PRoMPT (PRimary care Monitoring for depressive Patients Trial). Case management for depression by health care assistants in small primary care practices: a cluster randomized trial.. *Annals of Internal Medicine* 2009;151(6):369-378. [DOI: 151/6/369 [pii]]

Gjerdingen 2009

Gjerdingen, D.; Crow, S.; McGovern, P.; Miner, M.; Center, B.. Stepped Care Treatment of Postpartum Depression: Impact on Treatment, Health, and Work Outcomes. *Journal of the American Board of Family Medicine* 2009;22(5):473-482. [DOI: 10.3122/jabfm.2009.05.080192]

Hedrick 2003

Hedrick,S. C.; Chaney,E. F.; Felker,B.; Liu,C. F.; Hasenberg,N.; Heagerty,P.; Buchanan,J.; Bagala,R.; Greenberg,D.; Paden,G.; Fihn,S. D.; Katon,W.. Effectiveness of collaborative care depression treatment in Veterans' Affairs primary care. *Journal of general internal medicine* 2003;18(1):9-16. [DOI: [jgi11109](https://doi.org/10.1111/jgi.11109) [pii]]

Hilty 2007

Hilty,D. M.; Marks,S.; Wegelin,J.; Callahan,E. J.; Nesbitt,T. S.. A randomized, controlled trial of disease management modules, including telepsychiatric care, for depression in rural primary care.. *Psychiatry* 2007;4(2):58-65. [DOI:]

Huffman 2011

Huffman, Jeff C; Mastromauro, Carol A; Sowden, Gillian; Fricchione, Gregory L; Healy, Brian C; Januzzi, James L. Impact of a depression care management program for hospitalized cardiac patients.. *Circulation. Cardiovascular quality and outcomes* 2011;4(2):198-205. [DOI: [10.1161/CIRCOUTCOMES.110.959379](https://doi.org/10.1161/CIRCOUTCOMES.110.959379)]

Huffman,J. C.; Mastromauro,C. A.; Sowden,G. L.; Wittmann,C.; Rodman,R.; Januzzi,J. L.. A collaborative care depression management program for cardiac inpatients: depression characteristics and in-hospital outcomes.. *Psychosomatics* 2011;52(1):26-33. [DOI: <http://dx.doi.org/10.1016/j.psych.2010.11.021>]

Huijbregts 2013

Huijbregts, Klaas M L; de Jong, Fransina J; van Marwijk, Harm W J; Beekman, Aartjan T F; Ader, Herman J; Hakkaart-van Roijen, Leona; Unutzer, Jurgen; van der Feltz-Cornelis, Christina M. A target-driven collaborative care model for Major Depressive Disorder is effective in primary care in the Netherlands. A randomized clinical trial from the depression initiative.. *Journal of affective disorders* 2013;146(3):328-37. [DOI: [10.1016/j.jad.2012.09.015](https://doi.org/10.1016/j.jad.2012.09.015)]

Hunkeler 2000

Hunkeler, E. M.; Meresman, J. F.; Hargreaves, W. A.; Fireman, B.; Berman, W. H.; Kirsch, A. J.; Groebe, J.; Hurt, S. W.; Braden, P.; Getzell, M.; Feigenbaum, P. A.; Peng, T.; Salzer, M.. Efficacy of nurse telehealth care and peer support in augmenting treatment of depression in primary care. *Arch Fam Med* 2000;9(8):700-8. [DOI: [10.1001/archfami.9.8.700](https://doi.org/10.1001/archfami.9.8.700)]

Jeong 2013

Jeong, Hyunsuk; Yim, Hyeon Woo; Jo, Sun-jin; Nam, Beomwoo; Kwon, Soon-Mo; Choi, Jin-Yong; Yang, Sang-Kuk. The effects of care management on depression treatment in a psychiatric clinic: A randomized controlled trial. *International Journal of Geriatric Psychiatry* 2013;28(10):1023-1030. [DOI: <http://dx.doi.org/10.1002/gps.3920>]

Katon 1995

Katon,W.; Von Korff,M.; Lin,E.; Walker,E.; Simon,G. E.; Bush,T.; Robinson,P.; Russo,J.. Collaborative management to achieve treatment guidelines. Impact on depression in primary care. *Jama* 1995;273(13):1026-1031. [DOI:]

Katon 1996

Katon,W.; Robinson,P.; Von Korff,M.; Lin,E.; Bush,T.; Ludman,E.; Simon,G.; Walker,E.. A multifaceted intervention to improve treatment of depression in primary care. *Archives of General Psychiatry* 1996;53(10):924-932. [DOI:]

Katon 1999

Katon, W.; Russo, J.; Von Korff, M.; Lin, E.; Simon, G.; Bush, T.; Ludman, E.; Walker, E.. Long-term effects of a collaborative care intervention in persistently depressed primary care patients. 2002;17(10):741-8. [DOI: jgi11051 [pii]]

Katon,W.; Von Korff,M.; Lin,E.; Simon,G.; Walker,E.; Unutzer,J.; Bush,T.; Russo,J.; Ludman,E.. Stepped collaborative care for primary care patients with persistent symptoms of depression: a randomized trial. Archives of General Psychiatry 1999;56(12):1109-1115. [DOI: 10.1001/archpsyc.56.12.1109]

Lin,E. H.; VonKorff,M.; Russo,J.; Katon,W.; Simon,G. E.; Unutzer,J.; Bush,T.; Walker,E.; Ludman,E.. Can depression treatment in primary care reduce disability? A stepped care approach. Archives of Family Medicine 2000;9(10):1052-1058. [DOI: foc0022 [pii]]

Simon,G. E.; Katon,W. J.; VonKorff,M.; Unutzer,J.; Lin,E. H.; Walker,E. A.; Bush,T.; Rutter,C.; Ludman,E.. Cost-effectiveness of a collaborative care program for primary care patients with persistent depression. The American Journal of Psychiatry 2001;158(10):1638-1644. [DOI: 10.1176/appi.ajp.158.10.1638]

Katon 2001

Katon, W.; Rutter, C.; Ludman, E. J.; Von Korff, M.; Lin, E.; Simon, G.; Bush, T.; Walker, E.; Unutzer, J.. A randomized trial of relapse prevention of depression in primary care. Archives of General Psychiatry 2001;58(3):241-7. [DOI: yoa20156 [pii]]

Ludman,E.; Katon,W.; Bush,T.; Rutter,C.; Lin,E.; Simon,G.; Von Korff,M.; Walker,E.. Behavioural factors associated with symptom outcomes in a primary care-based depression prevention intervention trial. Psychological medicine 2003;33(6):1061-1070. [DOI: 10.1017/S003329170300816X]

Ludman,E.; Von Korff,M.; Katon,W.; Lin,E.; Simon,G.; Walker,E.; Unutzer,J.; Bush,T.; Wahab,S.. The design, implementation, and acceptance of a primary care-based intervention to prevent depression relapse. International journal of psychiatry in medicine 2000;30(3):229-245. [DOI: 10.2190/44LK-28E9-RRJ5-KQVW]

Katon 2004

Katon,W. J.; Von Korff,M.; Lin,E. H.; Simon,G.; Ludman,E.; Russo,J.; Ciechanowski,P.; Walker,E.; Bush,T.. The Pathways Study: a randomized trial of collaborative care in patients with diabetes and depression. Archives of General Psychiatry 2004;61(10):1042-1049. [DOI: 61/10/1042 [pii]]

Katon 2010

Katon WJ.; Lin EH.; Von Korff M.; Ciechanowski P.; Ludman EJ.; Young B.; Peterson D.; Rutter CM.; McGregor M.; McCulloch D.. Collaborative care for patients with depression and chronic illnesses.. The New England journal of medicine 2010;363(27):2611-20. [DOI: 10.1056/NEJMoa1003955 [doi]]

Katzelnick 2000

Katzelnick, D. J.; Simon, G. E.; Pearson, S. D.; Manning, W. G.; Helstad, C. P.; Henk, H. J.; Cole, S. M.; Lin, E. H.; Taylor, L. H.; Kobak, K. A.. Randomized trial of a depression management program in high utilizers of medical care. Archives of Family Medicine 2000;9(4):345-51. [DOI:]

Kroenke 2010

Kroenke, K.; Theobald, D.; Wu, J.; Norton, K.; Morrison, G.; Carpenter, J.; Tu, W.. Effect of telecare management on pain and depression in patients with cancer: A randomized trial. JAMA - Journal of the American Medical Association 2010;304(2):163-171. [DOI: 10.1001/jama.2010.944]

Landis 2007

Landis,S. E.; Gaynes,B. N.; Morrissey,J. P.; Vinson,N.; Ellis,A. R.; Domino,M. E.. Generalist care managers for the treatment of depressed medicaid patients in North Carolina: a pilot study.. *BMC Family Practice* 2007;8(Journal Article):7. [DOI: 1471-2296-8-7 [pii]]

Lobello 2010

Lobello K.; Reddy S.; Musgnung J.; Pedersen R.; Ninan PT.. Patient outcomes with education, drug therapy, and support: a study of venlafaxine ER-treated outpatients with major depressive disorder.. *Psychopharmacology bulletin* 2010;43(2):28-44. [DOI:]

Ludman 2007

Ludman EJ.; Simon GE.; Grothaus LC.; Luce C.; Markley DK.; Schaefer J.. A pilot study of telephone care management and structured disease self-management groups for chronic depression.. *Psychiatric services (Washington, D.C.)* 2007;58(8):1065-72. [DOI: <http://dx.doi.org/10.1176/appi.ps.58.8.1065>]

Mann 1998

Mann, A. H.; Blizard, R.; Murray, J.; Smith, J. A.; Botega, N.; Macdonald, E.; Wilkinson, G.. An evaluation of practice nurses working with general practitioners to treat people with depression. *British Journal of General Practice* 1998;48(426):875-879. [DOI:]

McCusker 2008

McCusker, J.; Cole, M.; Yaffe, M.; Cappeliez, P.; Dawes, M.; Sewitch, M.; Ciampi, A.; Latimer, E.. Project direct: Pilot study of a collaborative intervention for depressed seniors. *Canadian Journal of Community Mental Health* 2008;27(2):201-218. [DOI:]

McMahon 2007

McMahon L.; Foran KM.; Forrest SD.; Taylor ML.; Ingram G.; Rajwal M.; Cornwall PL.; McAllister-Williams RH.. Graduate mental health worker case management of depression in UK primary care: a pilot study.. *The British journal of general practice : the journal of the Royal College of General Practitioners* 2007;57(544):880-5. [DOI: 10.3399/096016407782317847]

Menchetti 2013

Menchetti M.; Sighinolfi C.; Nespeca C.; Di,Michele V.; Peloso P.; Levantesi P.; Savorani M.; Berardi D.. Italian study on a Collaborative Care program for primary care attenders with depressive disorders. *Journal of psychosomatic research* 2013;74(6):553-554. [DOI: 10.1016/j.jpsychores.2013.03.063]

Menchetti,M.; Sighinolfi,C.; Michele,V.; Peloso,P.; Nespeca,C.; Bandieri,P.V.; Bologna,M.; Fioritti,A.; Fravega,R.; Ghio,L.; Gotelli,S.; Levantesi,P.; Ortega,M.A.; Savorani,M.; Simoni,L.; Tarricone,I.; Morini,M.; Gask,L.; Berardi,D.. Effectiveness of collaborative care for depression in Italy. A randomized controlled trial. *General Hospital Psychiatry* 2013;35(6):579-586. [DOI: 10.1016/j.genhosppsych.2013.07.009]

NCT00102427

A randomized trial to improve the quality of treatment for panic and generalized anxiety disorders in primary care; Rollman BL; Belnap BH; Mazumdar S; Houck PR; Zhu F; Gardner W; Reynolds CF 3rd; Schulberg HC; Shear MK. A randomized trial to improve the quality of treatment for panic and generalized anxiety disorders in primary care. *Archives of general psychiatry* 2005;62(12):1332-1341-1332-1341. [DOI: 62/12/1332 [pii]]

Oslin 2003

Oslin DW; Sayers S; Ross J; Kane V; Ten Have T; Conigliaro J; Cornelius J. Disease management for depression and at-risk drinking via telephone in an older population of veterans.. *Psychosomatic medicine* 2003;65(6):931-937. [DOI: [10.1097/01.psy.0000097335.35776.fb](https://doi.org/10.1097/01.psy.0000097335.35776.fb)]

Patel 2010

Patel V.; Weiss HA.; Chowdhary N.; Naik S.; Pednekar S.; Chatterjee S.; De Silva MJ.; Bhat B.; Araya R.; King M.; Simon G.; Verdelli H.; Kirkwood BR.. Effectiveness of an intervention led by lay health counsellors for depressive and anxiety disorders in primary care in Goa, India (MANAS): a cluster randomised controlled trial.. *Lancet* 2010;376(9758):2086-95. [DOI: [10.1016/S0140-6736\(10\)61508-5](https://doi.org/10.1016/S0140-6736(10)61508-5)]

Piette 2011

Piette, J. D.; Richardson, C.; Himle, J.; Duffy, S.; Torres, T.; Vogel, M.; Barber, K.; Valenstein, M.. A randomized trial of telephonic counseling plus walking for depressed diabetes patients. *Medical Care* 2011;49(7):641-648. [DOI: <http://dx.doi.org/10.1097/MLR.0b013e318215d0c9>]

Pyne 2011

Pyne, J. M.; Fortney, J. C.; Curran, G. M.; Tripathi, S.; Atkinson, J. H.; Kilbourne, A. M.; Hagedorn, H. J.; Rimland, D.; Rodriguez-Barradas, M. C.; Monson, T.; Bottonari, K. A.; Asch, S. M.; Gifford, A. L.. Effectiveness of collaborative care for depression in human immunodeficiency virus clinics. *Archives of Internal Medicine* 2011;171:23-31. [DOI: <http://dx.doi.org/10.1001/archinternmed.2010.395>]

Richards 2008

Richards,D. A.; Lovell,K.; Gilbody,S.; Gask,L.; Torgerson,D.; Barkham,M.; Bland,M.; Bower,P.; Lankshear,A. J.; Simpson,A.; Fletcher,J.; Escott,D.; Hennessy,S.; Richardson,R.. Collaborative care for depression in UK primary care: A randomized controlled trial.. *Psychological medicine* 2008;38(2):279-287. [DOI: <http://dx.doi.org/10.1017/S0033291707001365>]

Richards 2009

Richards, D. A.; Hughes-Morley, A.; Hayes, R. A.; Araya, R.; Barkham, M.; Bland, J. M.; Bower, P.; Cape, J.; Chew-Graham, C. A.; Gask, L.; Gilbody, S.; Green, C.; Kessler, D.; Lewis, G.; Lovell, K.; Manning, C.; Pilling, S.. Collaborative Depression Trial (CADET): multi-centre randomised controlled trial of collaborative care for depression--study protocol. *BMC HEALTH SERVICES RESEARCH* 2009;9:188. [DOI: [10.1186/1472-6963-9-188](https://doi.org/10.1186/1472-6963-9-188) [doi]]

Rojas 2007

Rojas,G.; Fritsch,R.; Solis,J.; Jadresic,E.; Castillo,C.; Gonzalez,M.; Guajardo,V.; Lewis,G.; Peters,T. J.; Araya,R.. Treatment of postnatal depression in low-income mothers in primary-care clinics in Santiago, Chile: a randomised controlled trial. *Lancet (London, England)* 2007;370(9599):1629-1637. [DOI: [S0140-6736\(07\)61685-7](https://doi.org/10.1016/S0140-6736(07)61685-7) [pii]]

Rollman 2009

Rollman, B. L.; Belnap, B. H.; LeMenager, M. S.; Mazumdar, S.; Houck, P. R.; Counihan, P. J.; Kapoor, W. N.; Schulberg, H. C.; Reynolds, C. F., 3rd. Telephone-delivered collaborative care for treating post-CABG depression: a randomized controlled trial. *Jama* 2009;302(19):2095-103. [DOI: [10.1001/jama.2009.1670](https://doi.org/10.1001/jama.2009.1670)]

Ross 2008

Ross, J. T.; TenHave, T.; Eakin, A. C.; Difilippo, S.; Oslin, D. W.. A randomized controlled trial of a close monitoring program for minor depression and distress. *J Gen Intern Med* 2008;23(9):1379-85. [DOI: [10.1093/gim/dkn144](https://doi.org/10.1093/gim/dkn144)]

10.1007/s11606-008-0663-4]

Rost 2001

Dickinson, L. M.; Rost, K.; Nutting, P. A.; Elliott, C. E.; Keeley, R. D.; Pincus, H.. RCT of a care manager intervention for major depression in primary care: 2-year costs for patients with physical vs psychological complaints. *Annals of family medicine* 2005;3(1):15-22. [DOI: 3/1/15 [pii]]

Pyne, J. M.; Rost, K. M.; Zhang, M.; Williams, D. K.; Smith, J.; Fortney, J.. Cost-effectiveness of a primary care depression intervention. *Journal of general internal medicine* 2003;18(6):432-441. [DOI: jgi20611 [pii]]

Rollman, B. L.; Belnap, B. H.; Mazumdar, S.; Houck, P. R.; Zhu, F.; Gardner, W.; Reynolds, C. F., 3rd; Schulberg, H. C.; Shear, M. K.. A randomized trial to improve the quality of treatment for panic and generalized anxiety disorders in primary care. *Archives of general psychiatry* 2005;62(12):1332-1341. [DOI: 10.1001/archpsyc.62.12.1332]

Rost, K.; Smith, J. L.; Dickinson, M.. The effect of improving primary care depression management on employee absenteeism and productivity. A randomized trial. *Med Care* 2004;42(12):1202-10. [DOI: 00005650-200412000-00007 [pii]]

Rost, K.; Nutting, P. A.; Smith, J.; Werner, J. J.. Designing and implementing a primary care intervention trial to improve the quality and outcome of care for major depression. *General hospital psychiatry* 2000;22(2):66-77. [DOI: S0163834300000591 [pii]]

Rost, K.; Nutting, P.; Smith, J. L.; Elliott, C. E.; Dickinson, M.. Managing depression as a chronic disease: a randomised trial of ongoing treatment in primary care. *BMJ (Clinical research ed.)* 2002;325(7370):934. [DOI:]

Rost, K.; Nutting, P.; Smith, J.; Werner, J.; Duan, N.. Improving depression outcomes in community primary care practice: a randomized trial of the quEST intervention. *Quality Enhancement by Strategic Teaming. Journal of general internal medicine* 2001;16(3):143-149. [DOI: jgi00537 [pii]]

Rost, K.; Pyne, J. M.; Dickinson, L. M.; LoSasso, A. T.. Cost-effectiveness of enhancing primary care depression management on an ongoing basis. *Annals of family medicine* 2005;3(1):7-14. [DOI: 3/1/7 [pii]]

Roy Byrne 2001

Roy-Byrne PP.; Katon W.; Cowley DS.; Russo J.. A randomized effectiveness trial of collaborative care for patients with panic disorder in primary care.. *Archives of general psychiatry* 2001;58(9):869-76. [DOI: 10.1001/archpsyc.58.9.869]

Roy Byrne 2005

Roy-Byrne PP.; Craske MG.; Stein MB.; Sullivan G.; Bystritsky A.; Katon W.; Golinelli D.; Sherbourne CD.. A randomized effectiveness trial of cognitive-behavioral therapy and medication for primary care panic disorder.. *Archives of general psychiatry* 2005;62(3):290-8. [DOI: 62/3/290 [pii]]

Roy Byrne 2010

Roy-Byrne P.; Craske MG.; Sullivan G.; Rose RD.; Edlund MJ.; Lang AJ.; Bystritsky A.; Welch SS.; Chavira DA.; Golinelli D.; Campbell-Sills L.; Sherbourne CD.; Stein MB.. Delivery of evidence-based treatment for multiple anxiety disorders in primary care: a randomized controlled trial.. *JAMA* 2010;303(19):1921-8. [DOI: 10.1001/jama.2010.608]

Rubenstein 2002

Rubenstein LV.; Parker LE.; Meredith LS.; Altschuler A.; dePillis E.; Hernandez J.; Gordon NP.. Understanding team-based quality improvement for depression in primary care.. *Health services research* 2002;37(4):1009-29. [DOI:]

Simon 2000

Simon, G. E.; VonKorff, M.; Rutter, C.; Wagner, E.. Randomised trial of monitoring, feedback, and management of care by telephone to improve treatment of depression in primary care. *BMJ (CLINICAL RESEARCH ED.)* 2000;320(7234):550-4. [DOI:]

Simon 2004

Simon,G. E.; Ludman,E. J.; Tutty,S.; Operskalski,B.; Von Korff,M.. Telephone psychotherapy and telephone care management for primary care patients starting antidepressant treatment: a randomized controlled trial.. *JAMA* 2004;292(8):935-942. [DOI: 10.1001/jama.292.8.935 [doi]]

Simon 2011

Simon, G. E.; Ralston, J. D.; Savarino, J.; Pabiniak, C.; Wentzel, C.; Operskalski, B. H.. Randomized trial of depression follow-up care by online messaging. *Journal of General Internal Medicine* 2011;26(7):698-704. [DOI: <http://dx.doi.org/10.1007/s11606-011-1679-8>]

Smit 2006

Conradi HJ; de Jonge P; Kluiters H; Smit A; van der Meer K; Jenner JA; van Os TW; Emmelkamp PM; Ormel J. Enhanced treatment for depression in primary care: long-term outcomes of a psycho-educational prevention program alone and enriched with psychiatric consultation or cognitive behavioral therapy. *Psychological medicine* 2007;37(6):849-862. [DOI: S0033291706009809 [pii]]

Smit,A.; Kluiters,H.; Conradi,H. J.; van der Meer,K.; Tiemens,B. G.; Jenner,J. A.; van Os,T. W.; Ormel,J.. Short-term effects of enhanced treatment for depression in primary care: results from a randomized controlled trial.. *Psychological medicine* 2006;36(1):15-26. [DOI: S0033291705006318 [pii]]

Strong 2008

Strong,V.; Waters,R.; Hibberd,C.; Murray,G.; Wall,L.; Walker,J.; McHugh,G.; Walker,A.; Sharpe,M.. Management of depression for people with cancer (SMaRT oncology 1): a randomised trial. *Lancet (London, England)* 2008;372(9632):40-48. [DOI: 10.1016/S0140-6736(08)60991-5 [doi]]

Swindle 2003

Swindle, R. W.; Rao, J. K.; Helmy, A.; Plue, L.; Zhou, X. H.; Eckert, G. J.; Weinberger, M.. Integrating clinical nurse specialists into the treatment of primary care patients with depression. *International Journal of Psychiatry in Medicine* 2003;33(1):17-37. [DOI:]

Uebelacker 2011

Uebelacker LA.; Marootian BA.; Tigue P.; Haggarty R.; Primack JM.; Miller IW.. Telephone depression care management for Latino Medicaid health plan members: a pilot randomized controlled trial.. *The Journal of nervous and mental disease* 2011;199(9):678-83. [DOI: 10.1097/NMD.0b013e318229d100]

Unutzer 2002

Arean, P.; Hegel, M.; Vannoy, S.; Fan, M. Y.; Unutzer, J.. Effectiveness of problem-solving therapy for older, primary care patients with depression: results from the IMPACT project. *Gerontologist* 2008;48(3):311-323. [DOI: 48/3/311 [pii]]

Gilbody,S. M.. IMPACT collaborative care programme reduces suicide ideation in depressed older adults. *Evidence-based mental health* 2007;10(2):51. [DOI: 10/2/51 [pii]]

Hegel, M. T.; Imming, J.; Cyr-Provost, M.; Noel, P. H.; Arean, P. A.; Unutzer, J.. Role of behavioral health professionals in a collaborative stepped care treatment model for depression in primary care: Project IMPACT.

Families, Systems and Health 2002;20(3):265-277. [DOI: 10.1037/h0089475]

Hunkeler, E. M.; Katon, W.; Tang, L.; Williams, J. W., Jr; Kroenke, K.; Lin, E. H.; Harpole, L. H.; Arean, P.; Levine, S.; Grypma, L. M.; Hargreaves, W. A.; Unutzer, J.. Long term outcomes from the IMPACT randomised trial for depressed elderly patients in primary care. *BMJ (Clinical research ed.)* 2006;332(7536):259-263. [DOI: bmj.38683.710255.BE [pii]]

Katon, W.; Unutzer, J.; Fan, M. Y.; Williams, J. W., Jr; Schoenbaum, M.; Lin, E. H.; Hunkeler, E. M.. Cost-effectiveness and net benefit of enhanced treatment of depression for older adults with diabetes and depression. *Diabetes care* 2006;29(2):265-270. [DOI: 29/2/265 [pii]]

Unutzer, J.; Katon, W. J.; Fan, M. Y.; Schoenbaum, M. C.; Lin, E. H.; Della, Penna R. D.; Powers, D.. Long-term cost effects of collaborative care for late-life depression. *American Journal of Managed Care* 2008;14(2):95-100. [DOI: 7019 [pii]]

Unutzer, J.; Katon, W.; Callahan, C. M.; Williams, J. W., Jr; Hunkeler, E.; Harpole, L.; Hoffing, M.; Della Penna, R. D.; Noel, P. H.; Lin, E. H.; Arean, P. A.; Hegel, M. T.; Tang, L.; Belin, T. R.; Oishi, S.; Langston, C.; IMPACT Investigators. Improving Mood-Promoting Access to Collaborative Treatment. Collaborative care management of late-life depression in the primary care setting: a randomized controlled trial. *Jama* 2002;288(22):2836-2845. [DOI: joc21093 [pii]]

Unutzer, J.; Katon, W.; Williams, J. W., Jr; Callahan, C. M.; Harpole, L.; Hunkeler, E. M.; Hoffing, M.; Arean, P.; Hegel, M. T.; Schoenbaum, M.; Oishi, S. M.; Langston, C. A.. Improving primary care for depression in late life: the design of a multicenter randomized trial. *Medical care* 2001;39(8):785-799. [DOI: 10.1097/00005650-200108000-00005]

Unutzer, J.; Tang, L.; Oishi, S.; Katon, W.; Williams, J. W., Jr; Hunkeler, E.; Hendrie, H.; Lin, E. H.; Levine, S.; Grypma, L.; Steffens, D. C.; Fields, J.; Langston, C.; IMPACT, Investigators. Reducing suicidal ideation in depressed older primary care patients.. *Journal of the American Geriatrics Society* 2006;54(10):1550-1556. [DOI: JGS882 [pii]]

Vannoy, S. D.; Duberstein, P.; Cukrowicz, K.; Lin, E.; Fan, M. Y.; Unutzer, J.. The relationship between suicide ideation and late-life depression.. *American Journal of Geriatric Psychiatry* 2007;15(12):1024-1033. [DOI: 15/12/1024 [pii]]

Vera 2010

Vera M.; Perez-Pedrogo C.; Huertas SE.; Reyes-Rabanillo ML.; Juarbe D.; Huertas A.; Reyes-Rodriguez ML.; Chaplin W.. Collaborative care for depressed patients with chronic medical conditions: a randomized trial in Puerto Rico.. *Psychiatric services (Washington, D.C.)* 2010;61(2):144-50. [DOI: 10.1176/appi.ps.61.2.144 [doi]]

Vlasveld 2011

Vlasveld, M. C.; van der Feltz-Cornelis, C. M.; Ader, H. J.; Anema, J. R.; Hoedeman, R.; van Mechelen, W.; Beekman, A. T.. Collaborative care for major depressive disorder in an occupational healthcare setting. *Br J Psychiatry* 2012;200(6):510-1. [DOI: bjp.bp.111.095687 [pii] 10.1192/bjp.bp.111.095687 [doi]]

Wells 2000

Masaquel, A.; Wells, K.; Ettner, S. L.. How does the persistence of depression influence the continuity and type of health insurance and coverage limits on mental health therapy? *The journal of mental health policy and economics* 2007;10(3):133-144. [DOI:]

Miranda, J.; Schoenbaum, M.; Sherbourne, C.; Duan, N.; Wells, K.. Effects of primary care depression treatment on minority patients' clinical status and employment. *Arch Gen Psychiatry* 2004;61(8):827-34. [DOI: 10.1001/archpsyc.61.8.827 [doi] 61/8/827 [pii]]

- Miranda,J.; Duan,N.; Sherbourne,C.; Schoenbaum,M.; Lagomasino,I.; Jackson-Triche,M.; Wells,K. B.. Improving care for minorities: can quality improvement interventions improve care and outcomes for depressed minorities? Results of a randomized, controlled trial. *Health services research* 2003;38(2):613-630. [DOI:]
- Sherbourne,C. D.; Edelen,M. O.; Zhou,A.; Bird,C.; Duan,N.; Wells,K. B.. How a therapy-based quality improvement intervention for depression affected life events and psychological well-being over time: a 9-year longitudinal analysis. *Medical care* 2008;46(1):78-84. [DOI: 10.1097/MLR.0b013e318148478d [doi]]
- Sherbourne,C. D.; Weiss,R.; Duan,N.; Bird,C. E.; Wells,K. B.. Do the effects of quality improvement for depression care differ for men and women? Results of a group-level randomized controlled trial.. *Medical care* 2004;42(12):1186-1193. [DOI: 00005650-200412000-00005 [pii]]
- Sherbourne,C. D.; Wells,K. B.; Duan,N.; Miranda,J.; Unutzer,J.; Jaycox,L.; Schoenbaum,M.; Meredith,L. S.; Rubenstein,L. V.. Long-term effectiveness of disseminating quality improvement for depression in primary care. *Archives of General Psychiatry* 2001;58(7):696-703. [DOI: yoa20161 [pii]]
- Unutzer,J.; Rubenstein,L.; Katon,W. J.; Tang,L.; Duan,N.; Lagomasino,I. T.; Wells,K. B.. Two-year effects of quality improvement programs on medication management for depression. *Archives of General Psychiatry* 2001;58(10):935-942. [DOI: yoa20256 [pii]]
- Wells, K. B.. The design of Partners in Care: evaluating the cost-effectiveness of improving care for depression in primary care. *Social Psychiatry & Psychiatric Epidemiology* 1999;34(1):20-9. [DOI:]
- Wells, K. B.; Schoenbaum, M.; Duan, N.; Miranda, J.; Tang, L.; Sherbourne, C.. Cost-effectiveness of quality improvement programs for patients with subthreshold depression or depressive disorder. *Psychiatric Services* 2007;58(10):1269-1278. [DOI: 58/10/1269 [pii]]
- Wells, K. B.; Sherbourne, C.; Schoenbaum, M.; Duan, N.; Meredith, L.; Unutzer, J.; Miranda, J.; Carney, M. F.; Rubenstein, L. V.. Impact of disseminating quality improvement programs for depression in managed primary care: A randomized controlled trial. *JOURNAL OF THE AMERICAN MEDICAL ASSOCIATION* 2000;283(2):212-220. [DOI: joc90425 [pii]]
- Wells,K. B.; Sherbourne,C. D.; Miranda,J.; Tang,L.; Benjamin,B.; Duan,N.. The cumulative effects of quality improvement for depression on outcome disparities over 9 years: results from a randomized, controlled group-level trial. *Medical care* 2007;45(11):1052-1059. [DOI: 10.1097/MLR.0b013e31813797e5 [doi]]
- Wells,K. B.; Tang,L.; Miranda,J.; Benjamin,B.; Duan,N.; Sherbourne,C. D.. The effects of quality improvement for depression in primary care at nine years: results from a randomized, controlled group-level trial. *Health services research* 2008;43(6):1952-1974. [DOI: 10.1111/j.1475-6773.2008.00871.x [doi]]
- Wells,K.; Sherbourne,C.; Schoenbaum,M.; Ettner,S.; Duan,N.; Miranda,J.; Unutzer,J.; Rubenstein,L.. Five-year impact of quality improvement for depression: results of a group-level randomized controlled trial. *Archives of General Psychiatry* 2004;61(4):378-386. [DOI: 10.1001/archpsyc.61.4.378 [doi]]

Williams 2007

- Williams, L. S.; Kroenke, K.; Bakas, T.; Plue, L. D.; Brizendine, E.; Tu, W.; Hendrie, H.. Care management of poststroke depression: A randomized, controlled trial. *Stroke* 2007;38(3):998-1003. [DOI: <http://dx.doi.org/10.1161/01.STR.0000257319.14023.61>]

Yeung 2010

- Yeung,A.; Shyu,I.; Fisher,L.; Wu,S.; Yang,H.; Fava,M.. Culturally sensitive collaborative treatment for depressed chinese americans in primary care.. *American Journal of Public Health* 2010;100(12):2397-2402. [DOI: <http://dx.doi.org/10.2105/AJPH.2009.184911>]

Zatzick 2001a

Zatzick DF; Roy-Byrne P; Russo JE; Rivara FP; Koike A; Jurkovich GJ; Katon W. Collaborative interventions for physically injured trauma survivors: A pilot randomized effectiveness trial. *General hospital psychiatry* 2001;23(3):114-123. [DOI: S0163-8343(01)00140-2 [pii]]

Zatzick 2004

Zatzick,D.; Roy-Byrne,P.; Russo,J.; Rivara,F.; Drosch,R.; Wagner,A.; Dunn,C.; Jurkovich,G.; Uehara,E.; Katon,W.. A randomized effectiveness trial of stepped collaborative care for acutely injured trauma survivors. *Archives of General Psychiatry* 2004;61(5):498-506. [DOI: 10.1001/archpsyc.61.5.498]

Data and analyses**1 Collaborative care vs Treatment as usual**

Outcome or Subgroup	Studies	Participants	Statistical Method	Effect Estimate
1.1 Hospitalsindlæggelse Længste FU	1		Mean Difference (IV, Fixed, 95% CI)	Subtotals only
1.1.1 Time	1	405	Mean Difference (IV, Fixed, 95% CI)	-2.20 [-4.20, -0.20]
1.2 Livskvalitet Mental 7-12 mdr	12		Std. Mean Difference (IV, Random, 95% CI)	Subtotals only
1.2.1 Time	12	3836	Std. Mean Difference (IV, Random, 95% CI)	0.21 [0.11, 0.31]
1.3 Livskvalitet Physical 7-12 mdr	11		Std. Mean Difference (IV, Random, 95% CI)	Subtotals only
1.3.1 Time	11	4854	Std. Mean Difference (IV, Random, 95% CI)	0.07 [-0.03, 0.17]
1.4 Livskvalitet Mental 13+ mdr	5		Std. Mean Difference (IV, Random, 95% CI)	Subtotals only
1.4.1 Time	5	2503	Std. Mean Difference (IV, Random, 95% CI)	0.19 [0.06, 0.32]
1.5 Livskvalitet Physical 13+ mdr	6		Std. Mean Difference (IV, Random, 95% CI)	Subtotals only
1.5.1 Time	6	3106	Std. Mean Difference (IV, Random, 95% CI)	0.09 [0.02, 0.16]
1.6 Arbejdsfastholdelse længste FU	3		Risk Ratio (IV, Random, 95% CI)	Subtotals only
1.6.1 time	3	312	Risk Ratio (IV, Random, 95% CI)	1.08 [0.91, 1.28]

1.7 Selvmordsadfærd længste FU	4		Risk Ratio (IV, Random, 95% CI)	Subtotals only
1.7.1 time	4	3231	Risk Ratio (IV, Random, 95% CI)	0.92 [0.34, 2.50]
1.8 Hospitalsindlæggelser længste FU	7		Risk Ratio (IV, Random, 95% CI)	Subtotals only
1.8.1 time	7	1193	Risk Ratio (IV, Random, 95% CI)	0.97 [0.77, 1.21]
1.9 Frafald interventions afslut	70		Risk Ratio (IV, Random, 95% CI)	Subtotals only
1.9.1 time	70	24243	Risk Ratio (IV, Random, 95% CI)	0.96 [0.88, 1.04]
1.10 Selvmordstanker Længste FU	2		Risk Ratio (IV, Random, 95% CI)	Subtotals only
1.10.1 time	2	2095	Risk Ratio (IV, Random, 95% CI)	0.83 [0.56, 1.24]
1.11 ER visits længste FU	4		Risk Ratio (IV, Random, 95% CI)	Subtotals only
1.11.1 time	4	703	Risk Ratio (IV, Random, 95% CI)	1.07 [0.85, 1.36]
1.12 ER visits længste FU	1		Mean Difference (IV, Random, 95% CI)	Subtotals only
1.12.1 Baseline	1	405	Mean Difference (IV, Random, 95% CI)	-0.40 [-0.85, 0.05]
1.13 Funktionsevne længste FU	8	2583	Std. Mean Difference (IV, Random, 95% CI)	-0.15 [-0.35, 0.04]
1.15 Depression remission 3-12 mdr	29		Risk Ratio (IV, Random, 95% CI)	Subtotals only
1.15.1 time	29	9921	Risk Ratio (IV, Random, 95% CI)	1.45 [1.27, 1.66]
1.16 Depression response 3-12 mdr	47		Risk Ratio (IV, Random, 95% CI)	Subtotals only
1.16.1 time	47	13140	Risk Ratio (IV, Random, 95% CI)	1.37 [1.25, 1.49]

Figures

Figure 1 (Analysis 1.1)

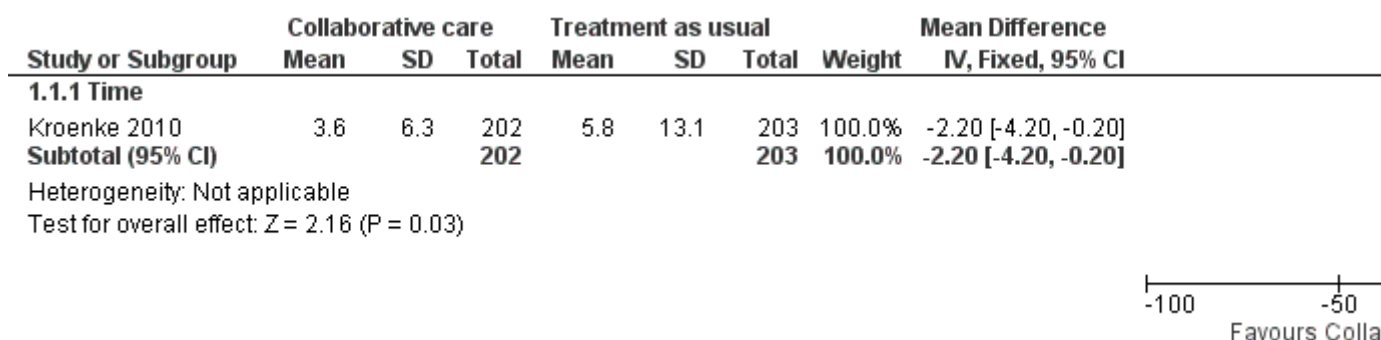

Forest plot of comparison: 1 Collaborative care vs Treatment as usual, outcome: 1.1 Hospitalsindlæggelse Længste FU.

Figure 2 (Analysis 1.2)

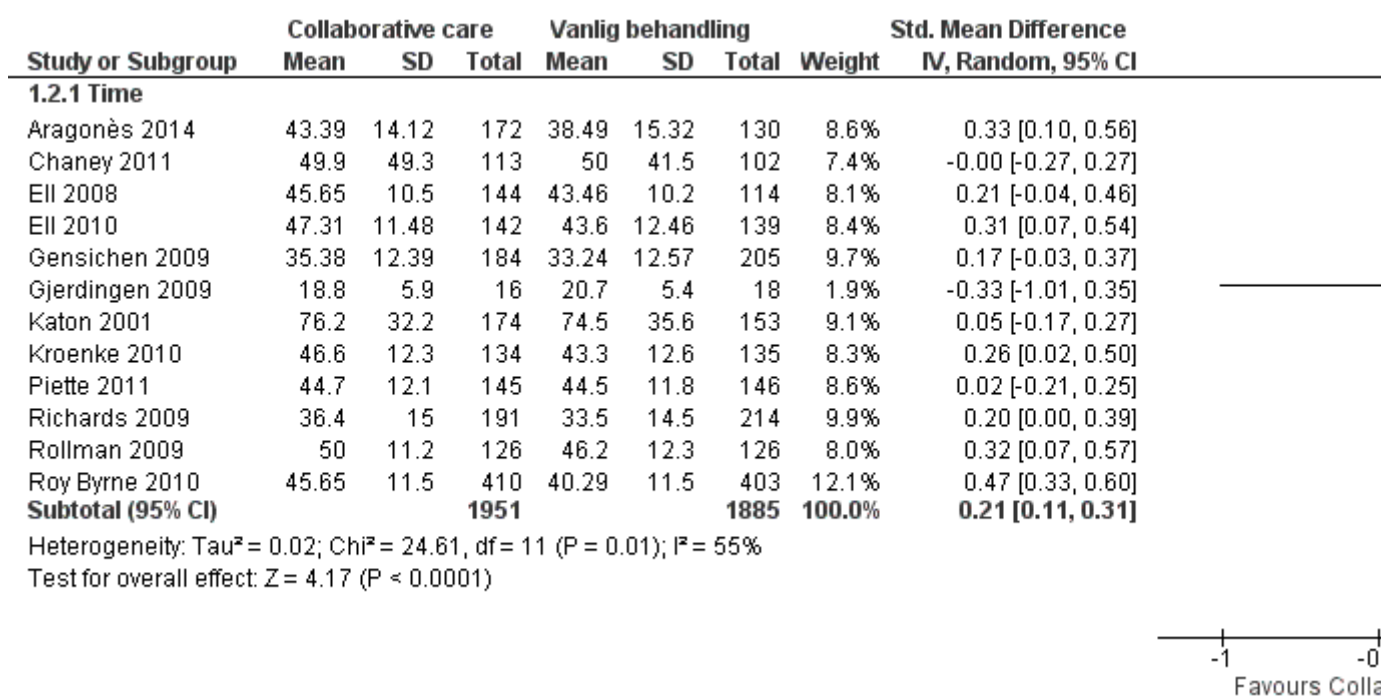

Forest plot of comparison: 1 Collaborative care vs Treatment as usual, outcome: 1.2 Livskvalitet Mental 7-12 mdr.

Figure 3 (Analysis 1.3)

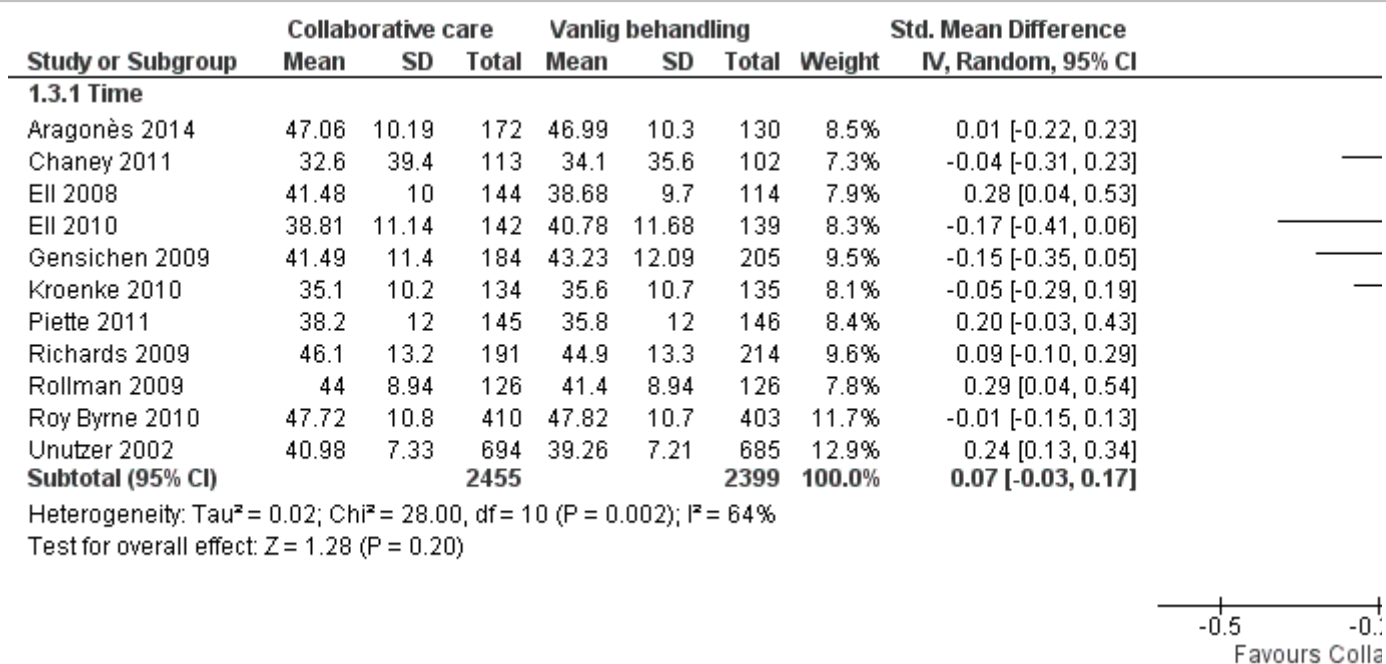

Forest plot of comparison: 1 Collaborative care vs Treatment as usual, outcome: 1.3 Livskvalitet Physical 7-12 mdr.

Figure 4 (Analysis 1.4)

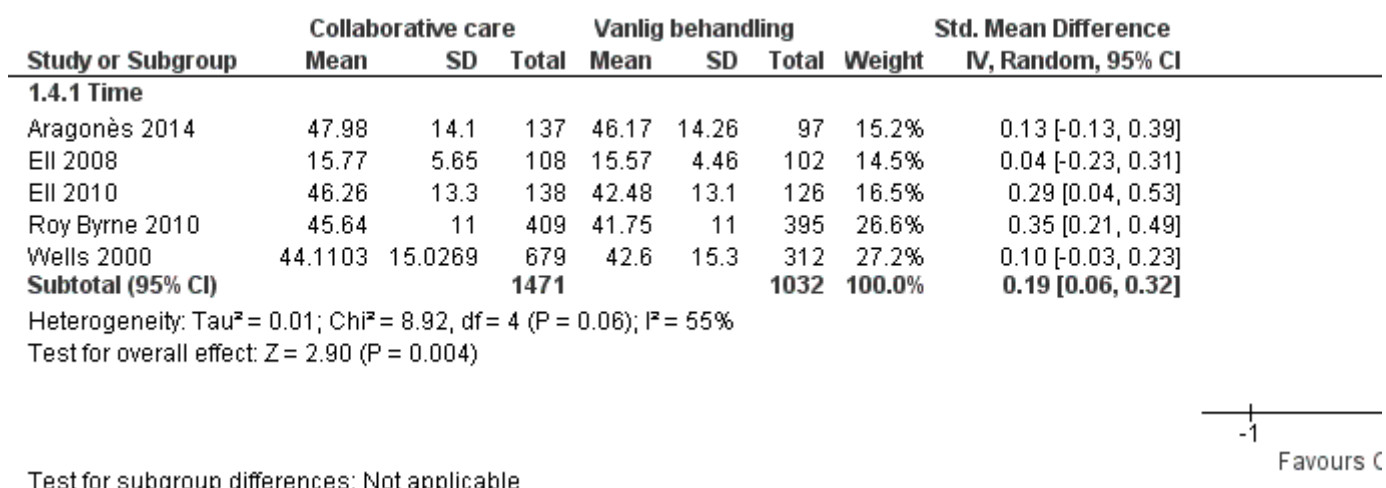

Forest plot of comparison: 1 Collaborative care vs Treatment as usual, outcome: 1.4 Livskvalitet Mental 13+ mdr.

Figure 5 (Analysis 1.5)

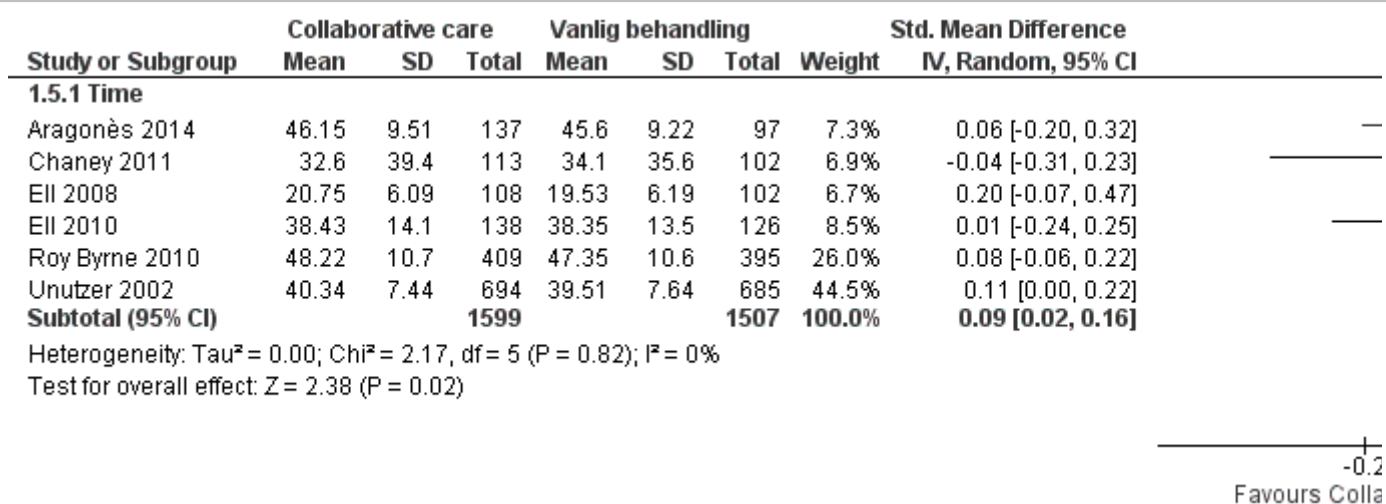

Forest plot of comparison: 1 Collaborative care vs Treatment as usual, outcome: 1.5 Livskvalitet Physical 13+ mdr.

Figure 6 (Analysis 1.6)

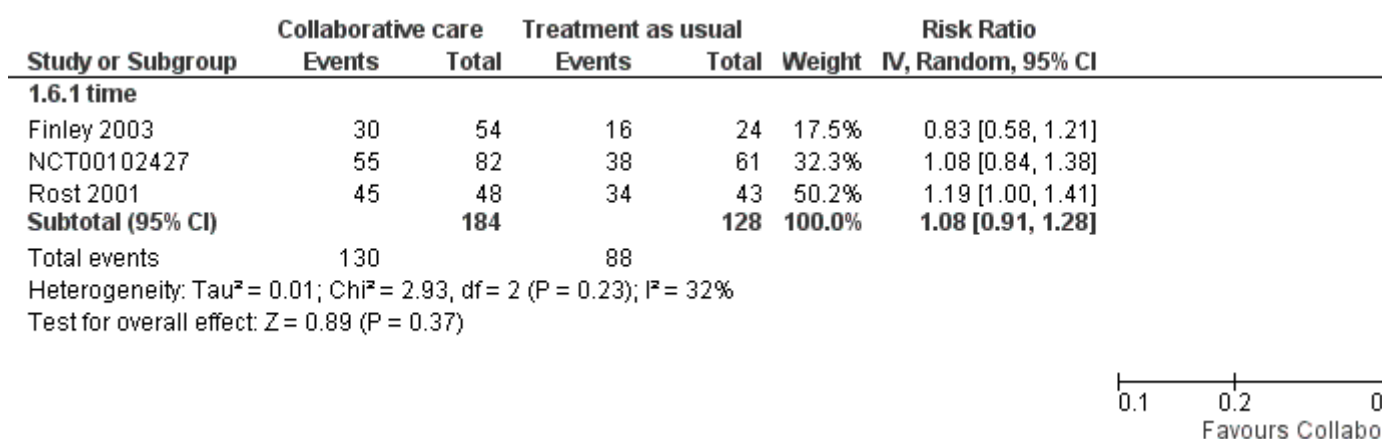

Forest plot of comparison: 1 Collaborative care vs Treatment as usual, outcome: 1.6 Arbejdsfastholdelse længste FU.

Figure 7 (Analysis 1.7)

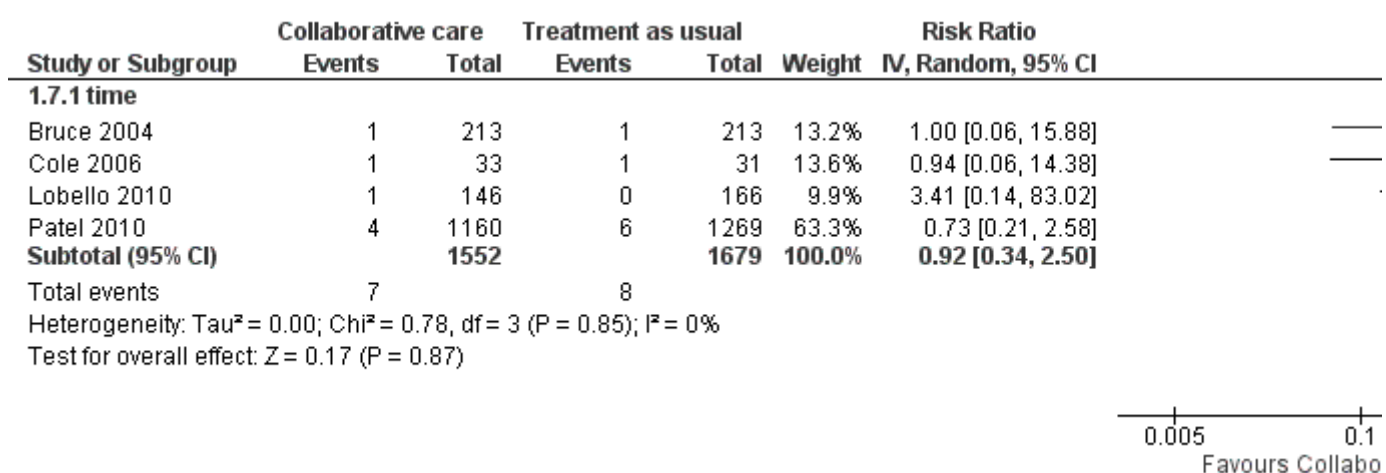

Forest plot of comparison: 1 Collaborative care vs Treatment as usual, outcome: 1.7 Selvmordsadfærd længste FU.

Figure 8 (Analysis 1.8)

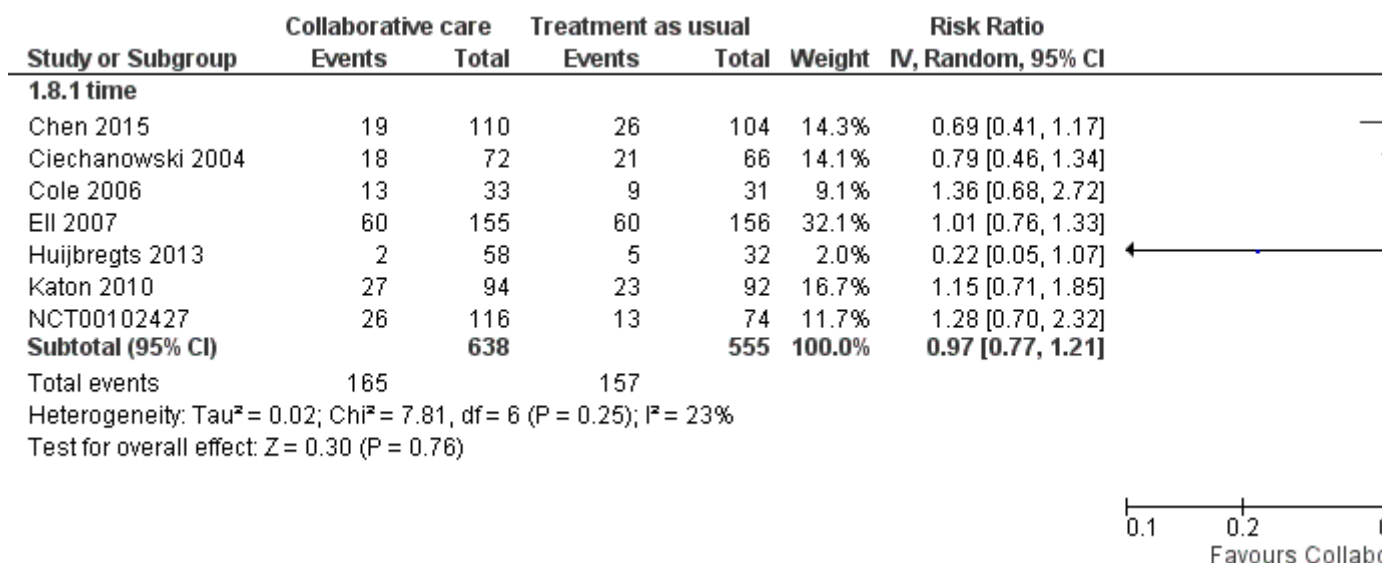

Forest plot of comparison: 1 Collaborative care vs Treatment as usual, outcome: 1.8 Hospitalsindlæggelser længste FU.

Figure 9 (Analysis 1.9)

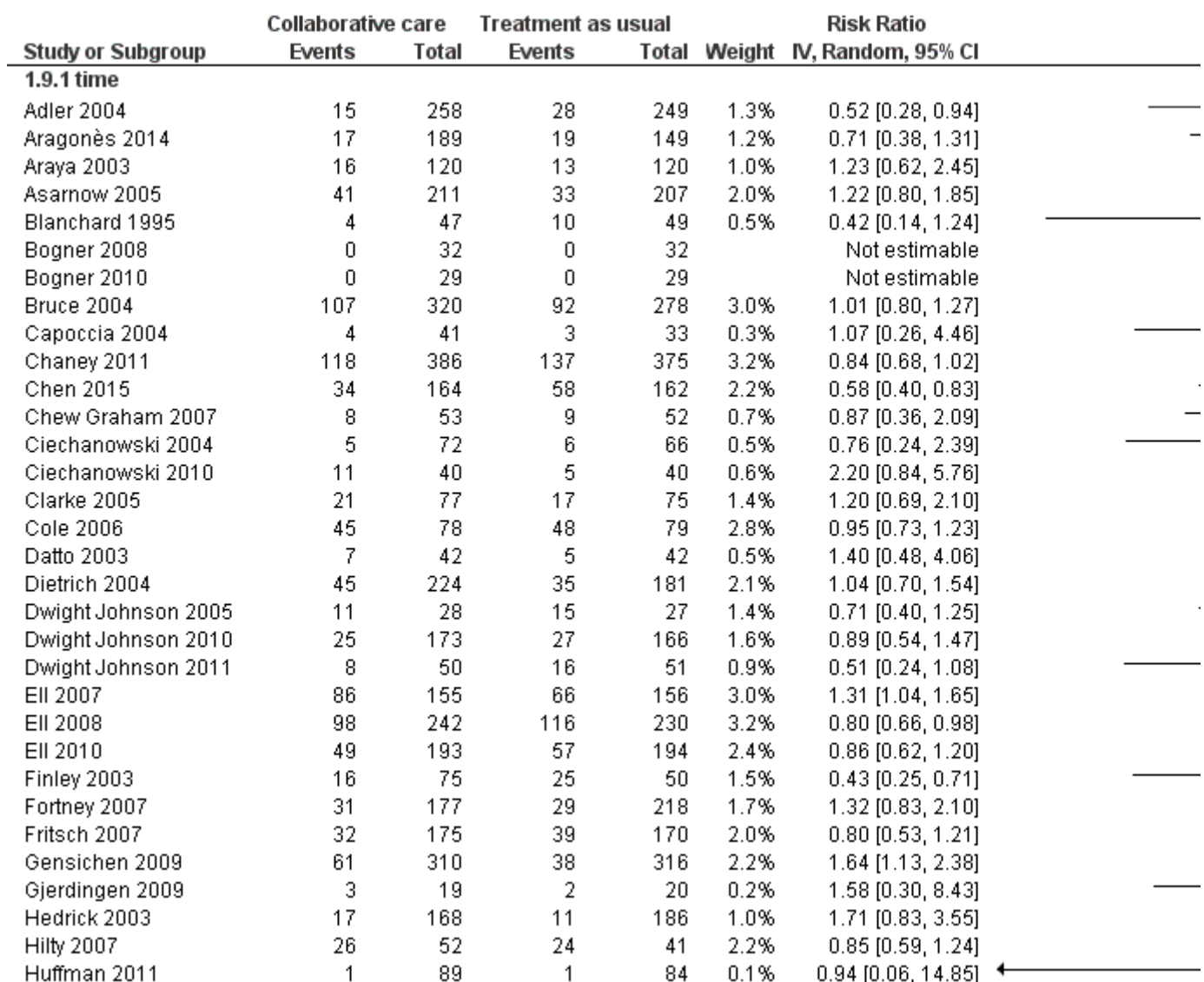

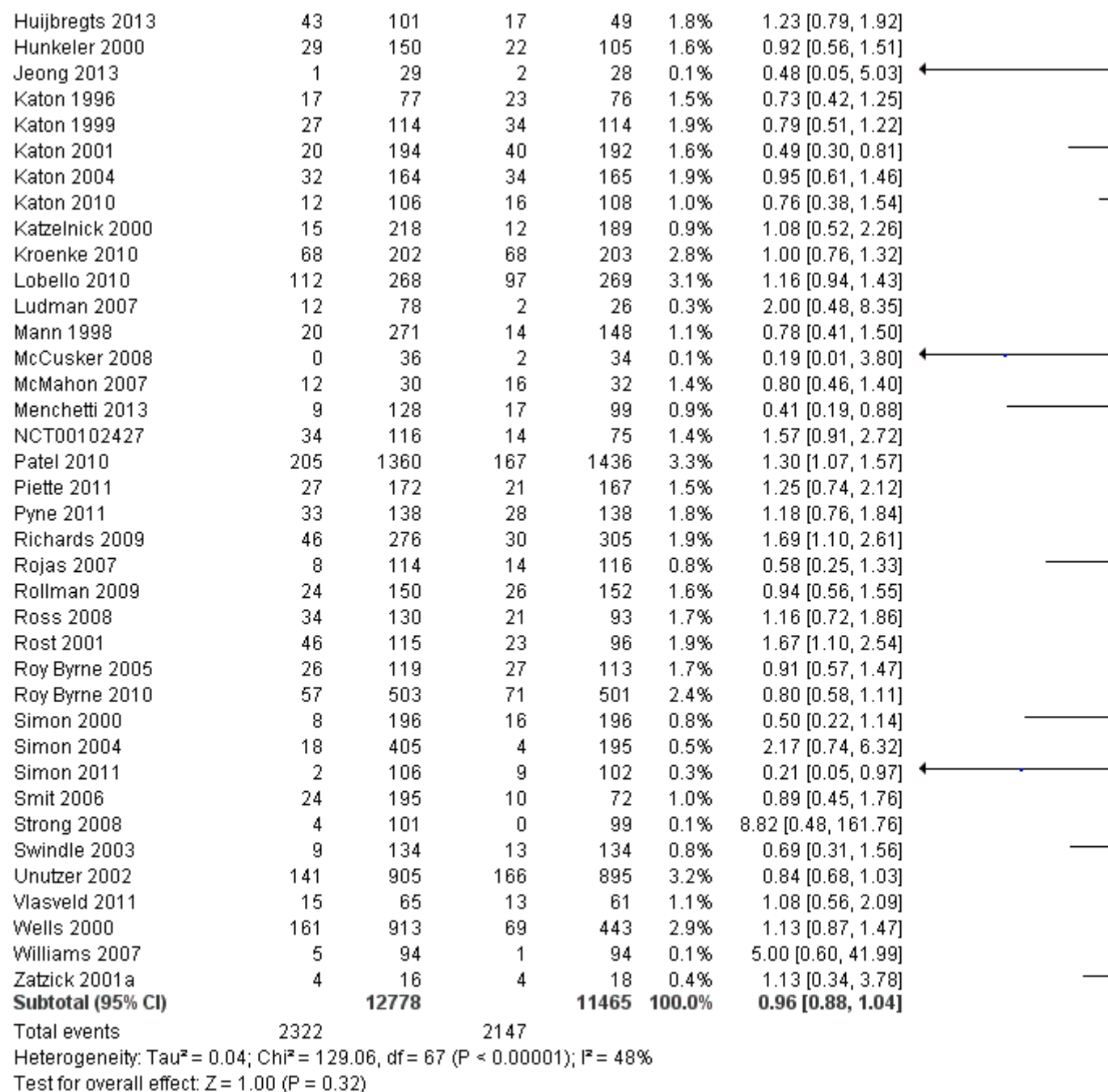

Forest plot of comparison: 1 Collaborative care vs Treatment as usual, outcome: 1.9 Frafald interventions afslut.

Figure 10 (Analysis 1.10)

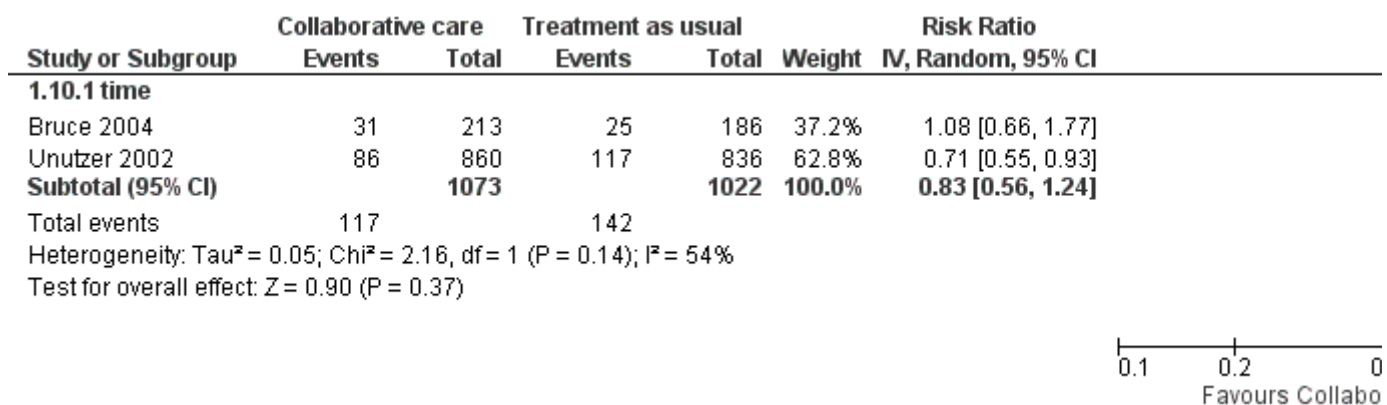

Forest plot of comparison: 1 Collaborative care vs Treatment as usual, outcome: 1.10 Selvmordstanker Længste FU.

Figure 11 (Analysis 1.11)

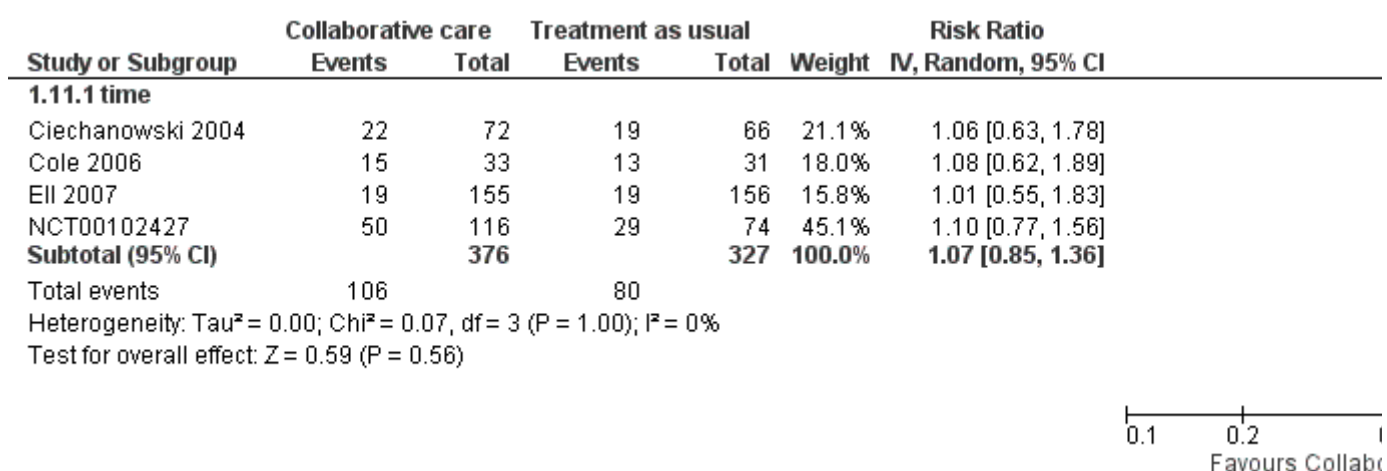

Forest plot of comparison: 1 Collaborative care vs Treatment as usual, outcome: 1.11 ER visits længste FU.

Figure 12 (Analysis 1.12)

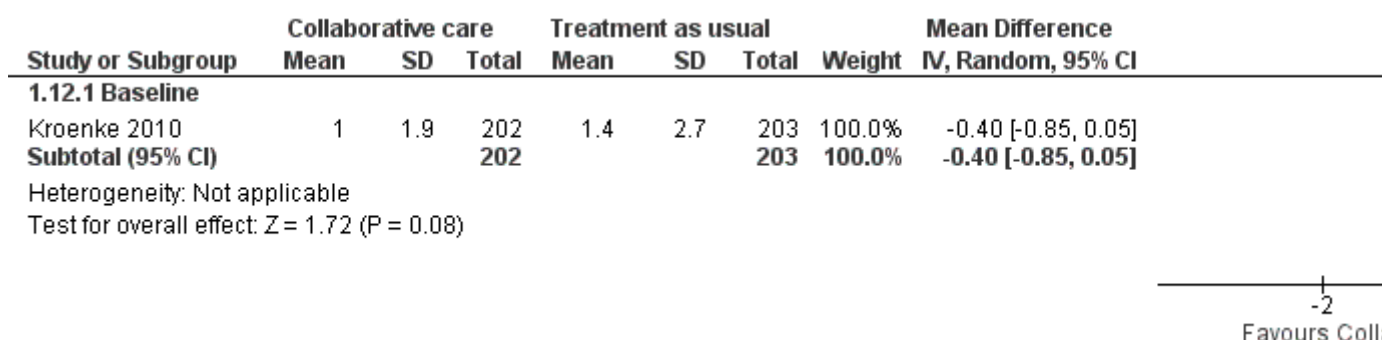

Test for subgroup differences: Not applicable

Forest plot of comparison: 1 Collaborative care vs Treatment as usual, outcome: 1.12 ER visits længste FU.

Figure 13 (Analysis 1.13)

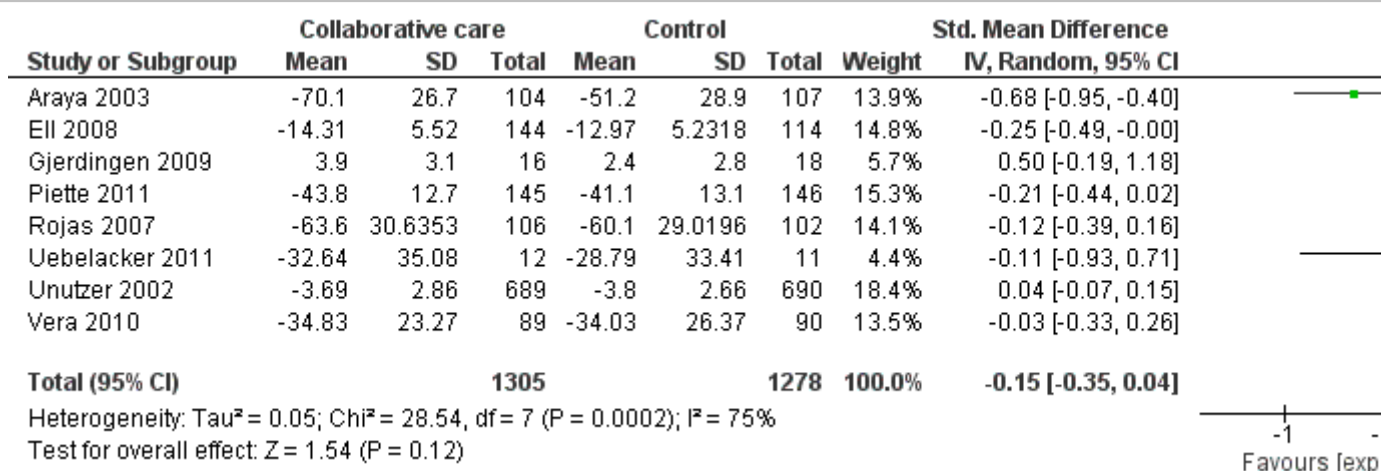

Forest plot of comparison: 1 Collaborative care vs Treatment as usual, outcome: 1.13 Funktionsevne længste FU.

Figure 14 (Analysis 1.15)

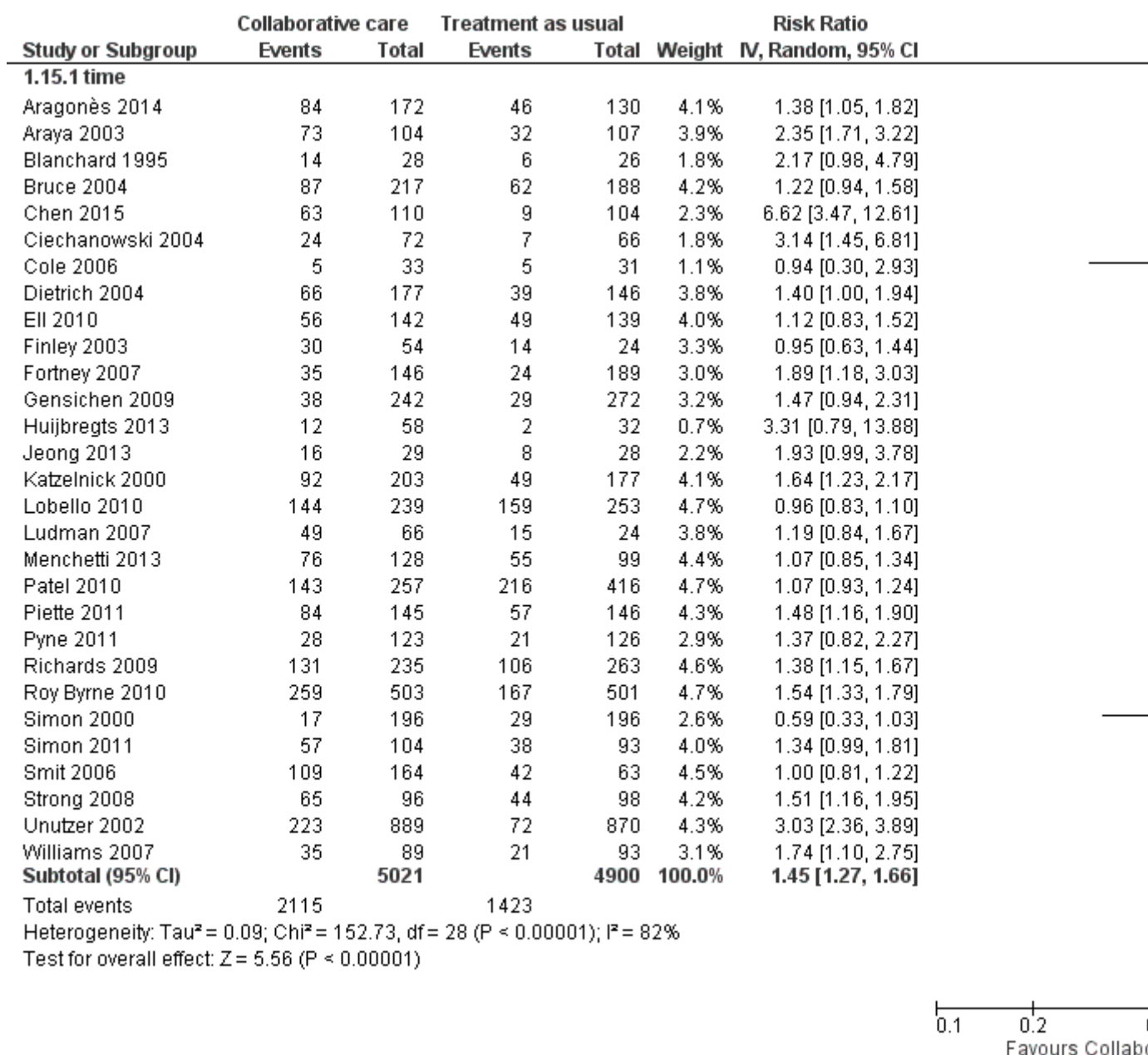

Forest plot of comparison: 1 Collaborative care vs Treatment as usual, outcome: 1.15 Depression remission 3-12 mdr.

Figure 15 (Analysis 1.16)

Study or Subgroup	Collaborative care		Treatment as usual		Weight	Risk Ratio
	Events	Total	Events	Total		IV, Random, 95% CI
1.16.1 time						
Aragonès 2014	115	172	67	130	2.7%	1.30 [1.07, 1.58]
Araya 2003	81	104	34	107	2.3%	2.45 [1.82, 3.30]
Bruce 2004	113	217	79	188	2.6%	1.24 [1.00, 1.53]
Capoccia 2004	27	38	25	31	2.4%	0.88 [0.68, 1.15]
Chen 2015	73	110	22	104	1.9%	3.14 [2.12, 4.65]
Ciechanowski 2004	29	41	24	30	2.4%	0.88 [0.68, 1.15]
Ciechanowski 2010	8	40	2	40	0.3%	4.00 [0.90, 17.68]
Cole 2006	9	33	6	31	0.7%	1.41 [0.57, 3.50]
Dietrich 2004	106	177	68	146	2.6%	1.29 [1.04, 1.59]
Dwight Johnson 2005	10	27	3	26	0.5%	3.21 [0.99, 10.37]
Dwight Johnson 2011	18	53	28	73	1.6%	0.89 [0.55, 1.42]
Eli 2007	36	82	28	78	1.9%	1.22 [0.83, 1.80]
Eli 2008	91	144	57	114	2.6%	1.26 [1.01, 1.58]
Eli 2010	88	142	59	139	2.5%	1.46 [1.16, 1.84]
Finley 2003	22	54	13	24	1.6%	0.75 [0.46, 1.23]
Fortney 2007	53	146	51	189	2.2%	1.35 [0.98, 1.85]
Gensichen 2009	100	242	74	272	2.5%	1.52 [1.19, 1.94]
Hedrick 2003	27	151	26	175	1.6%	1.20 [0.74, 1.97]
Huffman 2011	34	71	29	67	2.0%	1.11 [0.77, 1.60]
Huijbregts 2013	23	58	8	32	1.1%	1.59 [0.80, 3.13]
Hunkeler 2000	72	150	39	105	2.3%	1.29 [0.96, 1.74]
Katon 1995	65	97	57	97	2.6%	1.14 [0.92, 1.42]
Katon 1996	44	65	31	64	2.3%	1.40 [1.03, 1.89]
Katon 1999	42	96	30	96	2.0%	1.40 [0.96, 2.03]
Katon 2001	159	182	148	168	3.0%	0.99 [0.92, 1.07]
Katon 2004	60	146	45	142	2.2%	1.30 [0.95, 1.77]
Katon 2010	56	94	28	92	2.1%	1.96 [1.38, 2.78]
Katzelnick 2000	108	203	58	177	2.5%	1.62 [1.27, 2.08]
Kroenke 2010	33	98	29	104	1.8%	1.21 [0.80, 1.83]
Lobello 2010	163	239	184	253	2.9%	0.94 [0.84, 1.05]
Ludman 2007	49	66	15	24	2.1%	1.19 [0.84, 1.67]
Mann 1998	173	251	98	134	2.9%	0.94 [0.83, 1.08]
Menchetti 2013	90	128	60	99	2.7%	1.16 [0.95, 1.41]
Oslin 2003	14	34	7	38	0.9%	2.24 [1.02, 4.88]
Pyne 2011	49	123	41	126	2.1%	1.22 [0.88, 1.71]
Richards 2009	115	235	93	263	2.6%	1.38 [1.12, 1.71]
Rojas 2007	58	106	37	102	2.2%	1.51 [1.11, 2.06]
Rollman 2009	75	150	45	152	2.3%	1.69 [1.26, 2.26]
Roy Byrne 2010	320	503	224	501	2.9%	1.42 [1.26, 1.60]
Simon 2000	109	196	78	196	2.6%	1.40 [1.13, 1.73]
Simon 2004	100	172	76	176	2.6%	1.35 [1.09, 1.66]
Simon 2011	57	104	38	93	2.3%	1.34 [0.99, 1.81]
Strong 2008	51	97	34	99	2.1%	1.53 [1.10, 2.13]
Unutzer 2002	398	889	167	870	2.8%	2.33 [2.00, 2.72]
Vera 2010	41	83	16	84	1.6%	2.59 [1.59, 4.24]
Vlasveld 2011	25	50	13	48	1.4%	1.85 [1.08, 3.17]
Williams 2007	45	89	28	93	2.0%	1.68 [1.16, 2.44]
Subtotal (95% CI)		6748		6392	100.0%	1.37 [1.25, 1.49]
Total events	3634		2422			
Heterogeneity: Tau ² = 0.06; Chi ² = 250.26, df = 46 (P < 0.00001); I ² = 82%						
Test for overall effect: Z = 6.99 (P < 0.00001)						

0.1 0.2
Favours Colla

Forest plot of comparison: 1 Collaborative care vs Treatment as usual, outcome: 1.16 Depression response
3-12 mdr.